

Geïllustreerde postkaarten - (bPOST)

Cartes postales illustrées - (bPOST)

Illustrated postcards - (bPOST)

IP-Postwaardestukken - (IP1 - IP22-25)

IP-Entier Postal - (IP1 - IP22-25)

IP-Postal Stationery - (IP1 - IP22-25)

Afmetingen zijn steeds 140 x 90 mm

Postkaarten zijn in deze album op 70% van de ware grootte afgebeeld.

Les dimensions sont toujours de 140 x 90 mm

Les cartes postales sont présentées dans cet album à 70% de leur taille réelle.

Dimensions are always 140 x 90 mm

Postcards are shown in this album at 70% of their actual size.

Symbol(e)(s)



<Geen scan beschikbaar / Pas de Carte Postal disponible / No Postcard available

<Scan beschikbaar / Carte Postal disponible / Postcard available

<Scan beschikbaar+extra waarde/Scan disponible-extra valeur/ Scan available+surcharge

FN >Postkaart met voorrang Frans / Carte postale priorité français / Postcard with priority French



missend/manquant/missing



slechte scan/ mauvais scan/ bad scan

Note ► de benaming van de postkaart is in de taal van de publiciteit /
le nom de la carte postale est dans la langue de la publicité /
the name of the postcard is in the language of publicity

Geklasseerd 2 postkaarten per blad: 117 pagina's

Classées 2 cartes postales par feuille : 117 pages

Classified 2 postcards per sheet: 117 pages

IP-Postwaardestukken / -entier postale / -postal stationery : Album van/de/of : BE

Album samengesteld door/compilé par/compiled by

M.Z

België

Belgique Belgium

oplage/édition/print run ►

o/é/pr ►

W / V ►

► waarde/valeur/value

IP1 +1bis	Pub. ▶	😊	Exposition Universelle Bruxelles 1897	FN ◀	1= "DEPOSÉ" - 1bis = "DEPOSÉE"
datum /date	/1897	o/é/pr ▶		W / V ▶	5c
IP2a	Pub. ▶	😊	Koningen/Rois/Kings/ Leopold II & Albert I	FN ◀	bruin / brun / brown
datum /date	21/07/1905	o/é/pr ▶		W / V ▶	5c

▼ DÉPOSÉ

IP1 +1bis

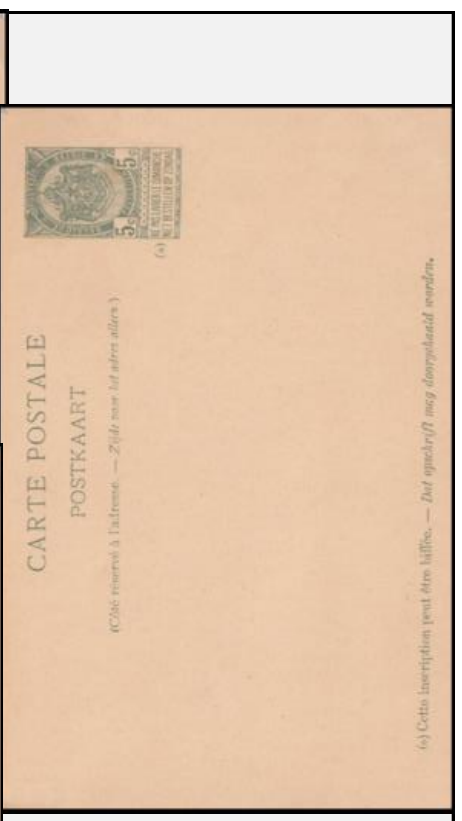
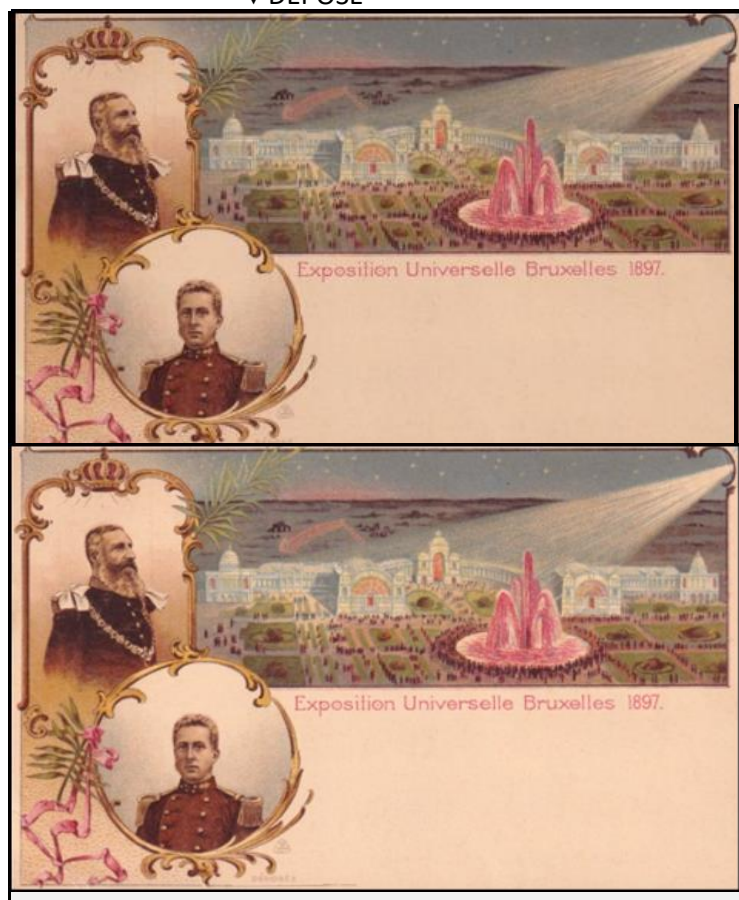

▲ DÉPOSÉ

IP2a

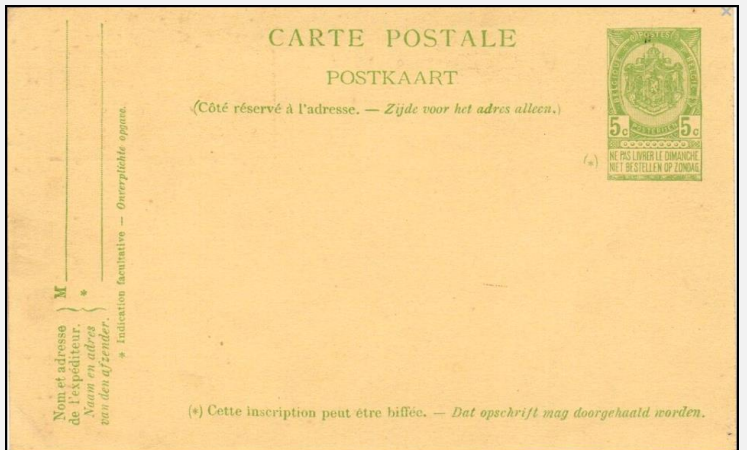
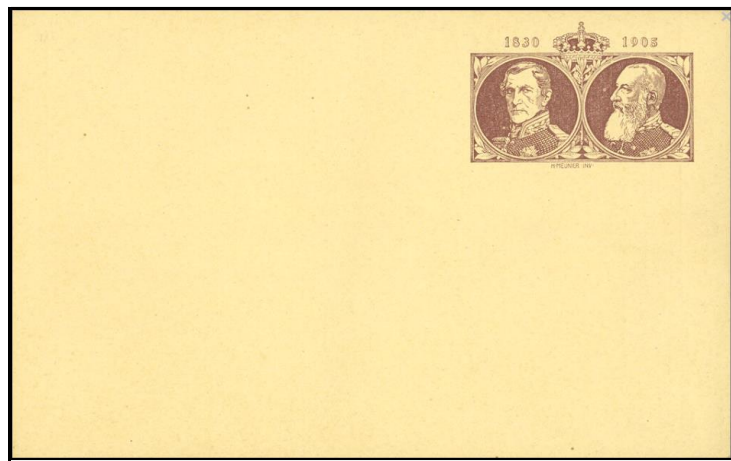

IP2b	Pub. ▶ 😊	Koningen/Rois/Kings/ Leopold II & Albert I				FN ◀ wijnrood / vin rouge / wine red
datum /date	21/07/1905	o/é/pr ▶		W / V ▶	5c	
IP2c	Pub. ▶ 😊	Koningen/Rois/Kings/ Leopold II & Albert I				FN ◀ rood / rouge / red
datum /date	21/07/1905	o/é/pr ▶		W / V ▶	5c	

IP2b

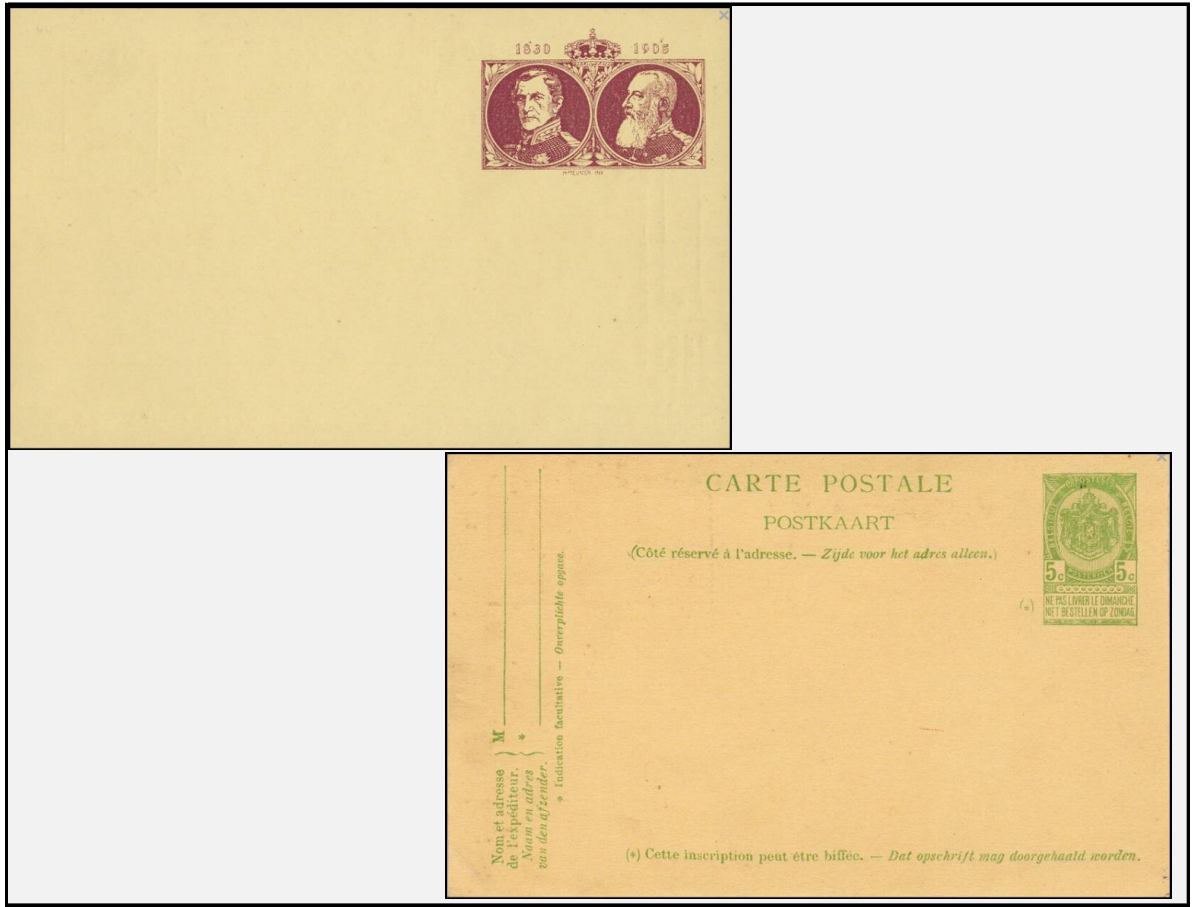

IP2c

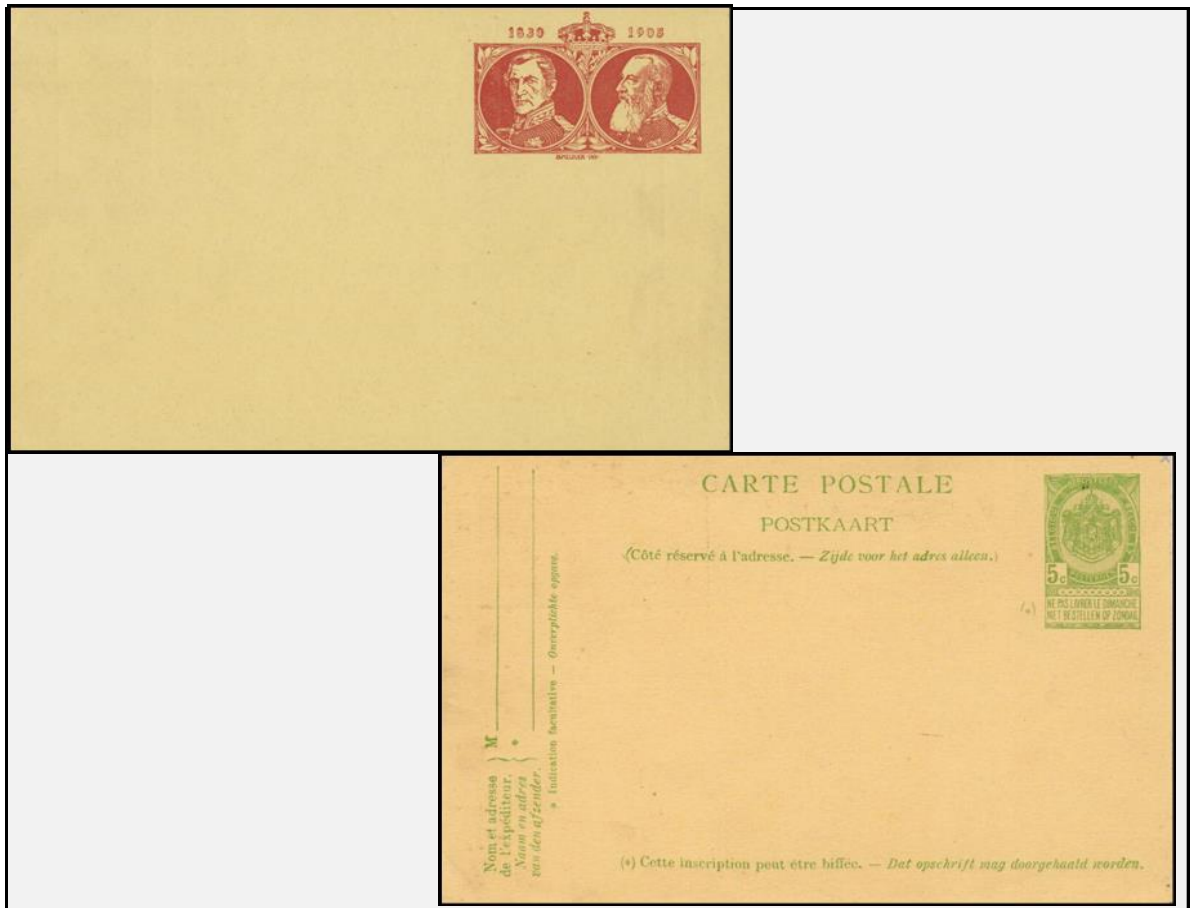

IP2d	Pub. ▶	😊	Koningen/Rois/Kings/ Leopold II & Albert I	FN ◀	olijf / olive / olive
datum /date	21/07/1905	o/é/pr ▶		W / V ▶	5c
IP2e	Pub. ▶	😊	Koningen/Rois/Kings/ Leopold II & Albert I	FN ◀	blauw / bleu / blue
datum /date	21/07/1905	o/é/pr ▶		W / V ▶	5c

IP2d

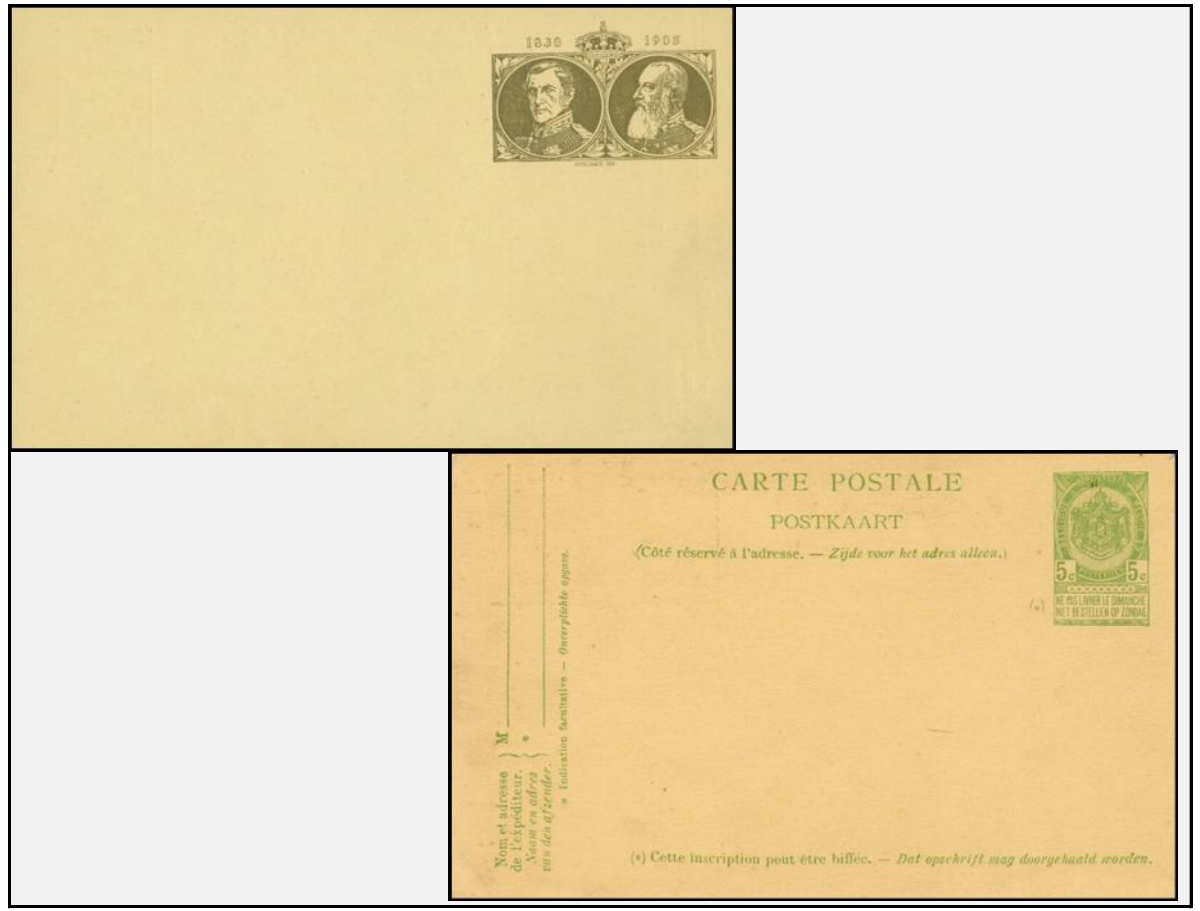

IP2e

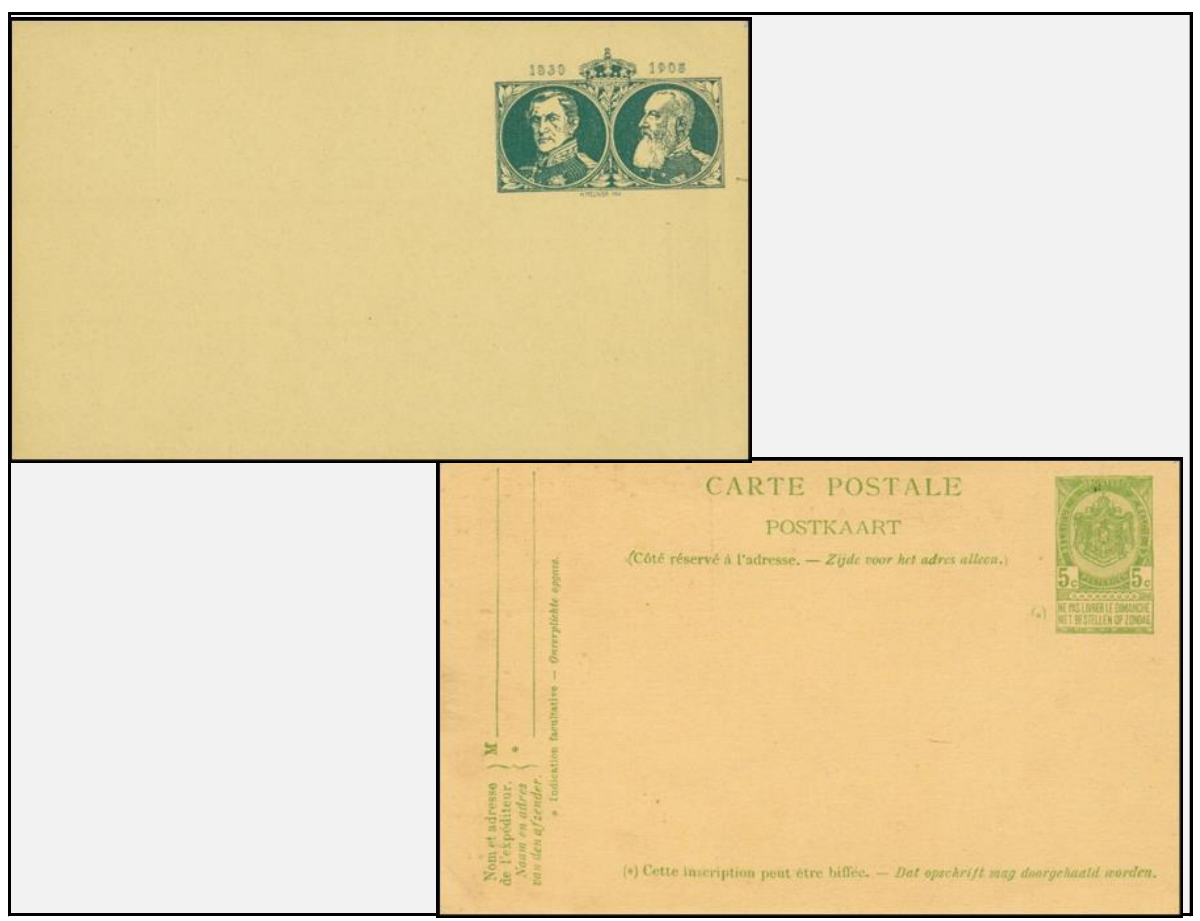

IP2f	Pub. ▶	😊	Koningen/Rois/Kings/ Leopold II & Albert I	FN ◀	blauw / bleu / blue
datum / date	21/07/1905	o/é/pr ▶		W / V ▶	5c
IP3	Pub. ▶	😊	Koningen/Rois/Kings/ Leopold II & Albert I	FN ◀	blauw / bleu / blue
datum / date	1/07/1905	o/é/pr ▶		W / V ▶	10c

IP2f

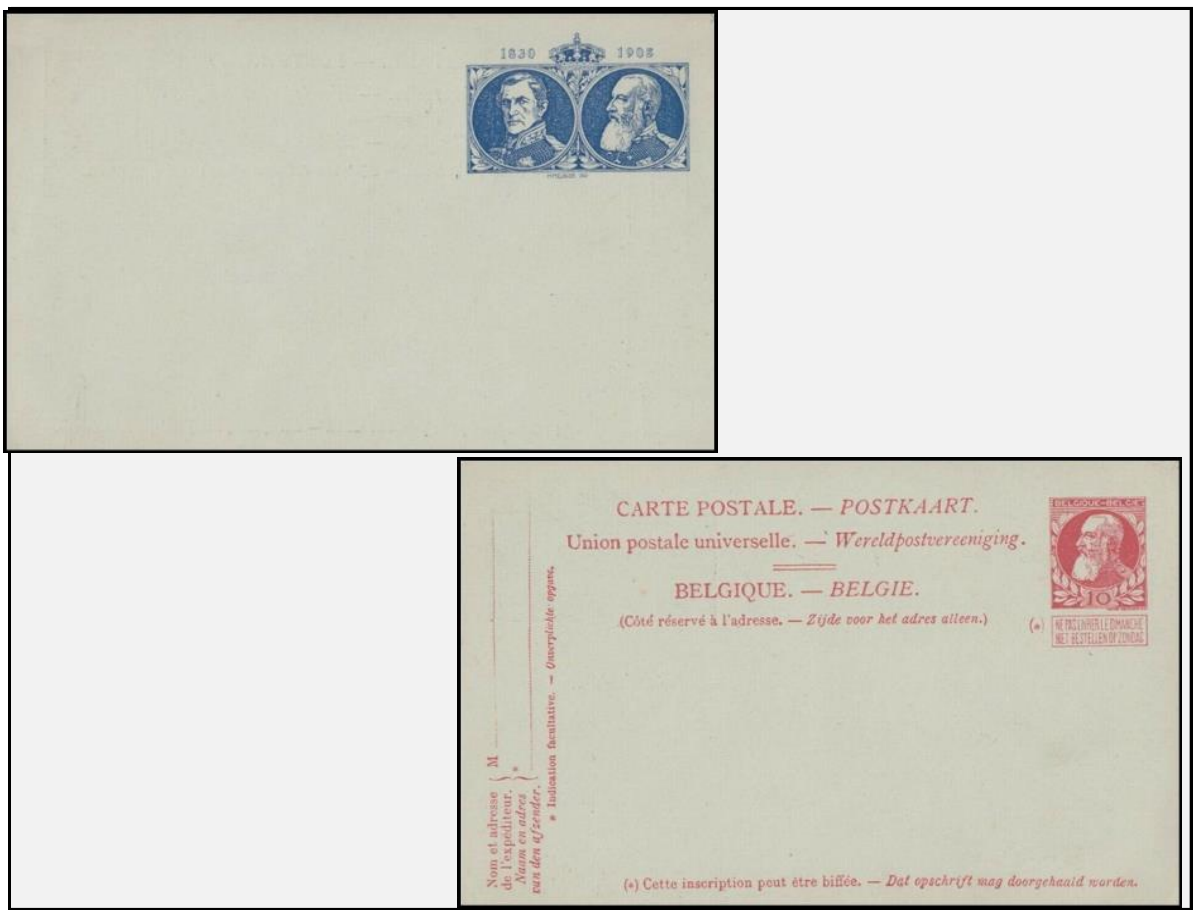
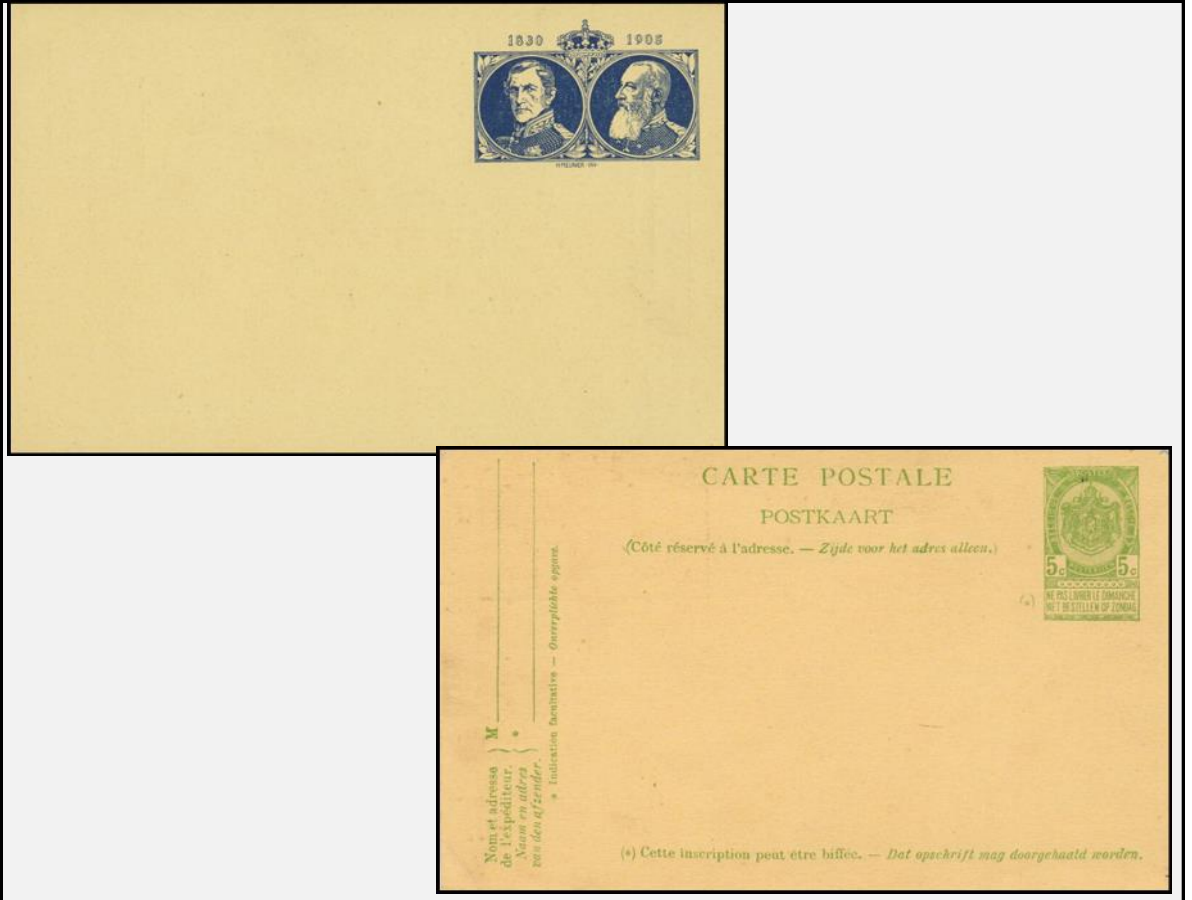

IP3

IP4	Pub. ▶	☺	Exposition Universelle International de Bruxelles 1910	FN ◀
datum /date	/1910	o/é/pr ▶	W / V ▶	5c
IP5a-1	Pub. ▶	☺	ORVAL I: au chœur - in 't koor	FN ◀ bruin / brun / brown
datum /date	/1928	o/é/pr ▶	W / V ▶	35c

IP4

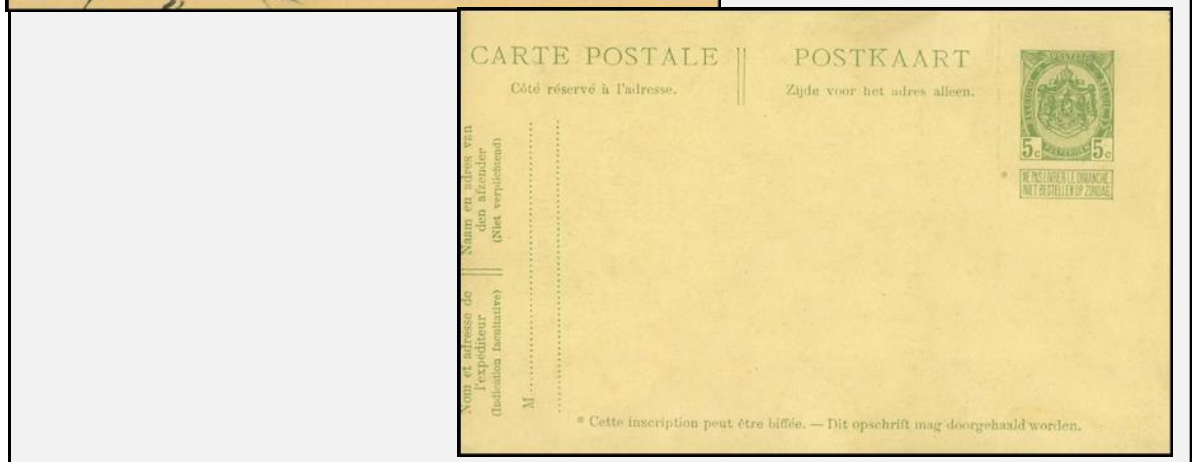

IP5a-1



IP5a-2	Pub. ▶	😊	ORVAL I: l'égise Notre Dame -O-L-Vrouw kerk	FN ◀	bruin / brun / brown
datum /date	/1928	o/é/pr ▶		W / V ▶	35c
IP5a-3	Pub. ▶	😊	ORVAL I: entrée de l'abbaye - ingang der abdij	FN ◀	bruin / brun / brown
datum /date	/1928	o/é/pr ▶		W / V ▶	35c

IP5a-2

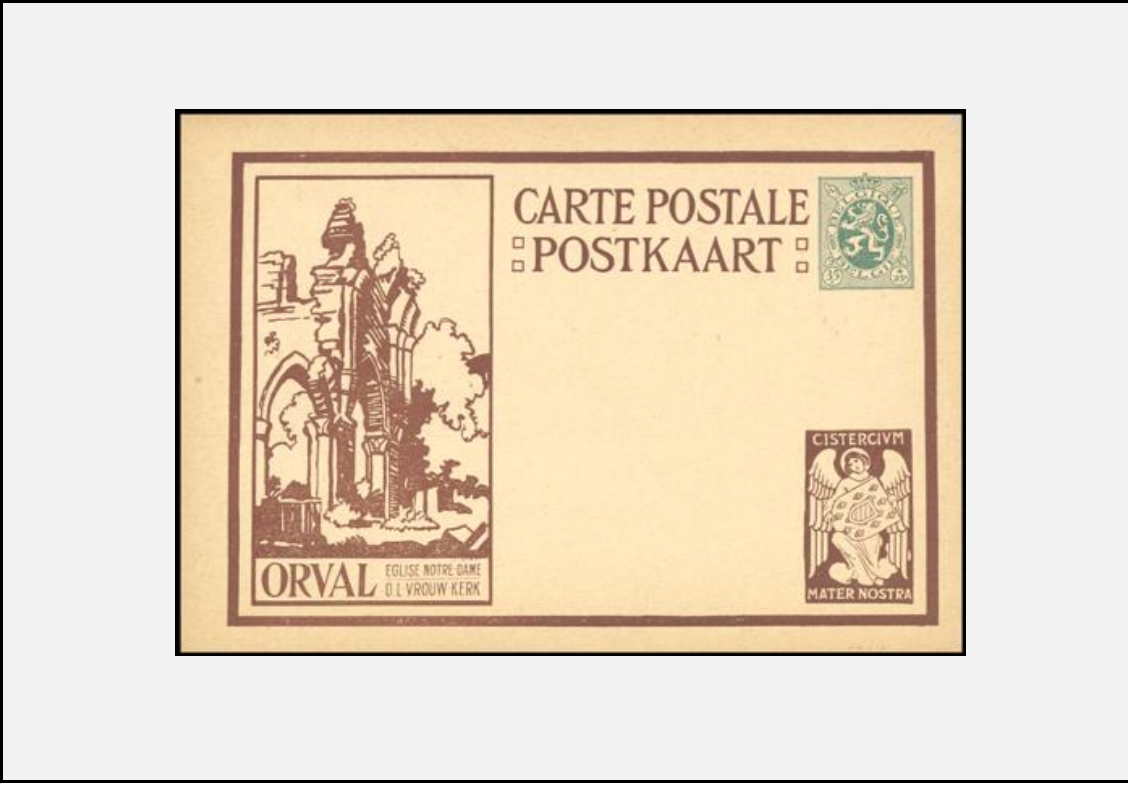

IP5a-3

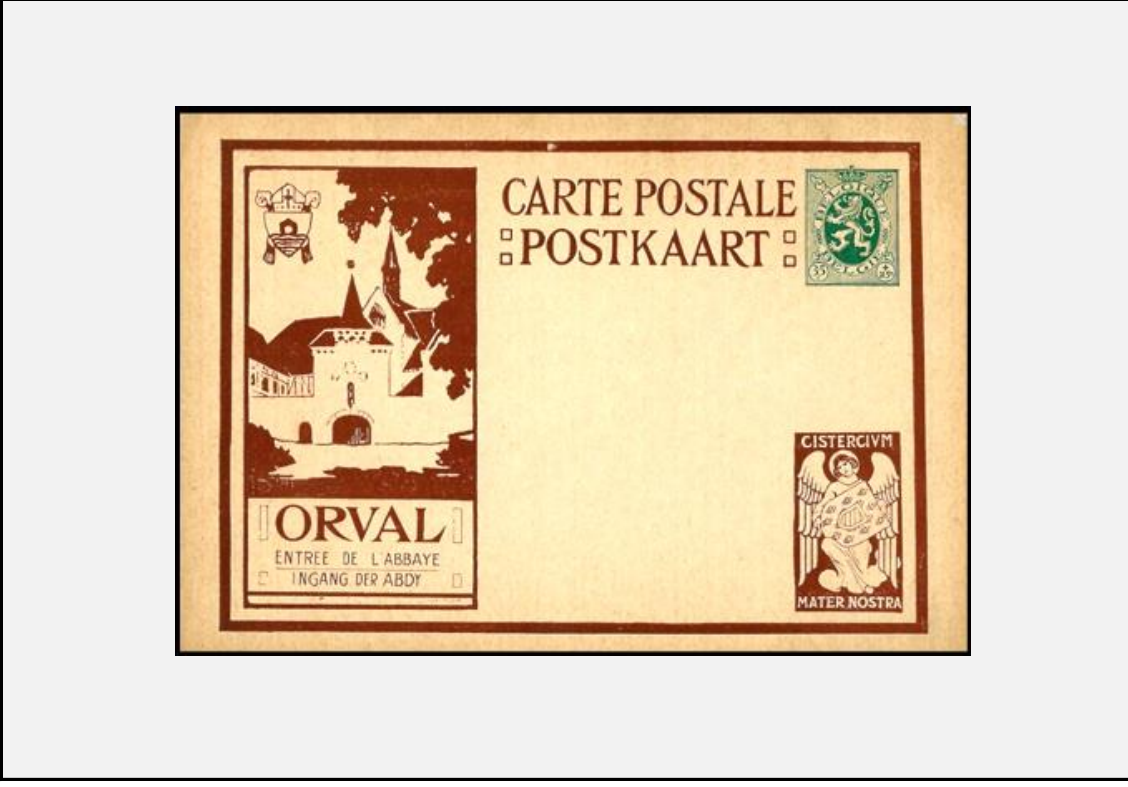

IP5a-4	Pub. ▶	😊	ORVAL I: le cour des aumônes - het gastenhof	FN ◀	bruin / brun / brown
datum / date	/1928	o/é/pr ▶	W / V ▶	35c	
IP5a-5	Pub. ▶	😊	ORVAL I: La rose du XII's - de roos der XII"s	FN ◀	bruin / brun / brown
datum / date	/1928	o/é/pr ▶	W / V ▶	35c	

IP5a-4

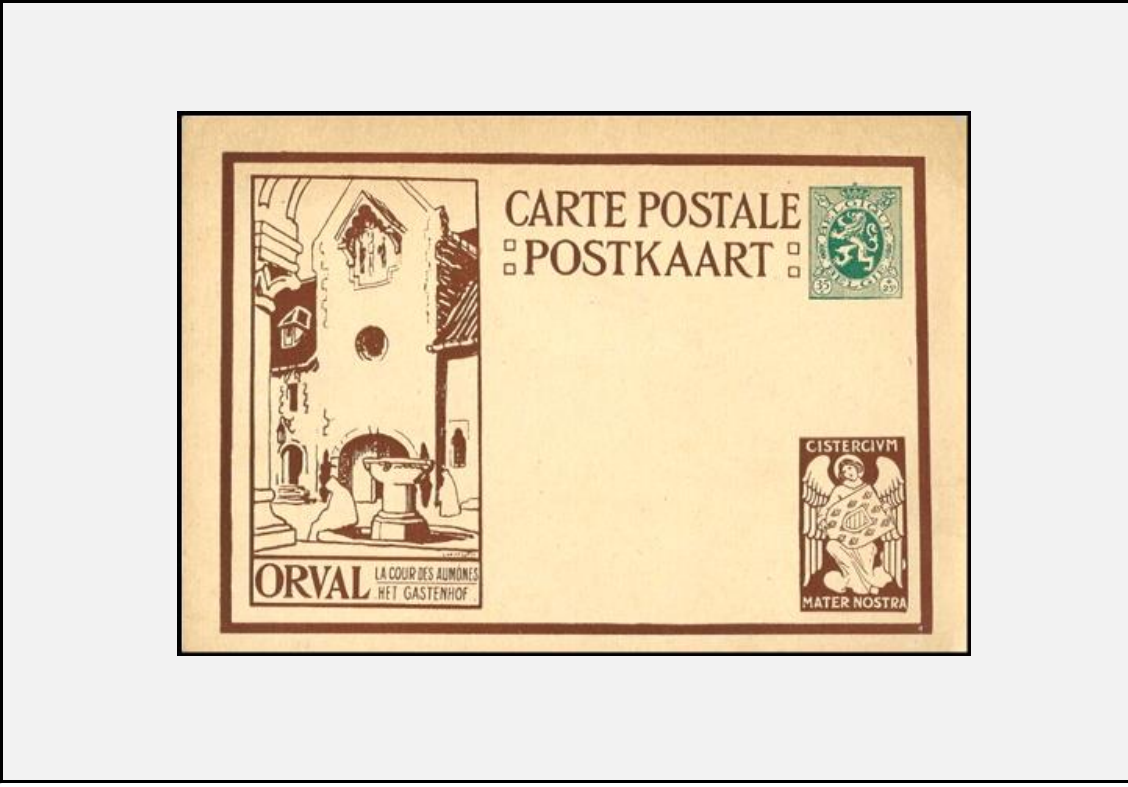

IP5a-5

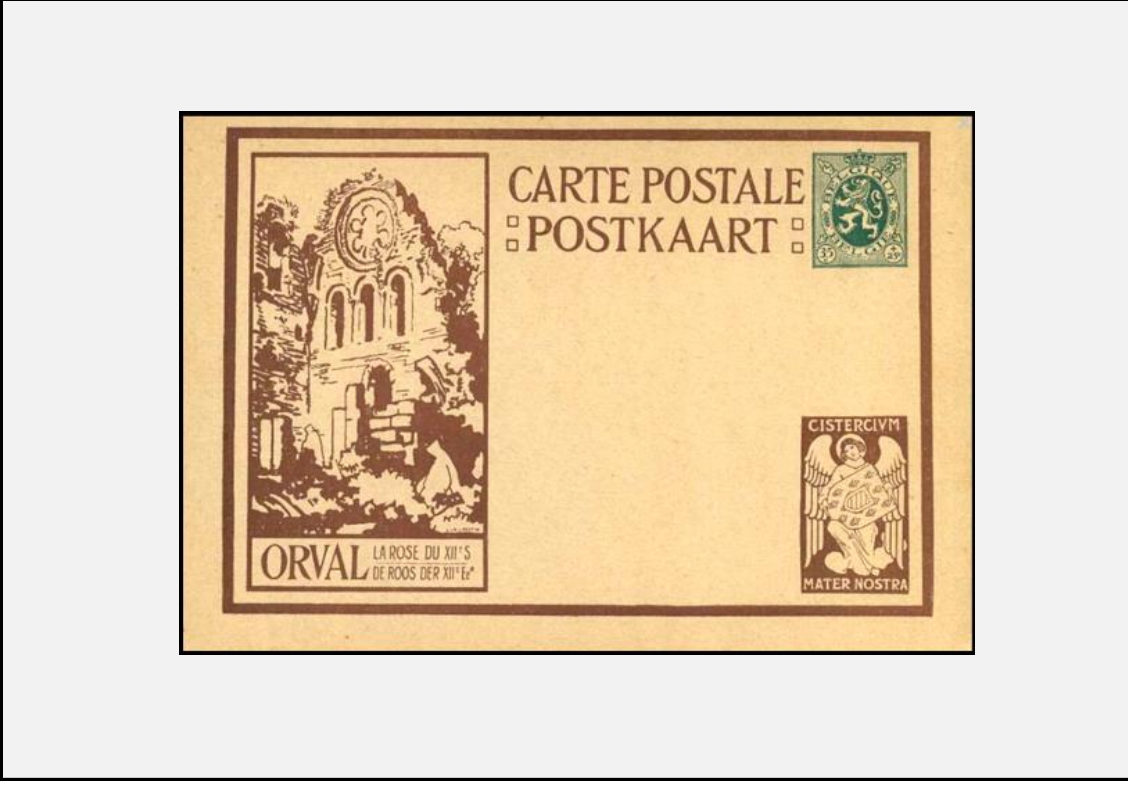

IP5a-6	Pub. ▶	☺	ORVAL I: vu de Montaigu - zicht van uit Scherpenheuvel	FN ◀	bruin / brun / brown
datum /date	/1928	o/é/pr ▶	W / V ▶	35c	
IP5b-1	Pub. ▶	☺	ORVAL I: au chœur - in 't koor	FN ◀	zwart / noir / black
datum /date	/1928	o/é/pr ▶	W / V ▶	35c	

IP5a-6

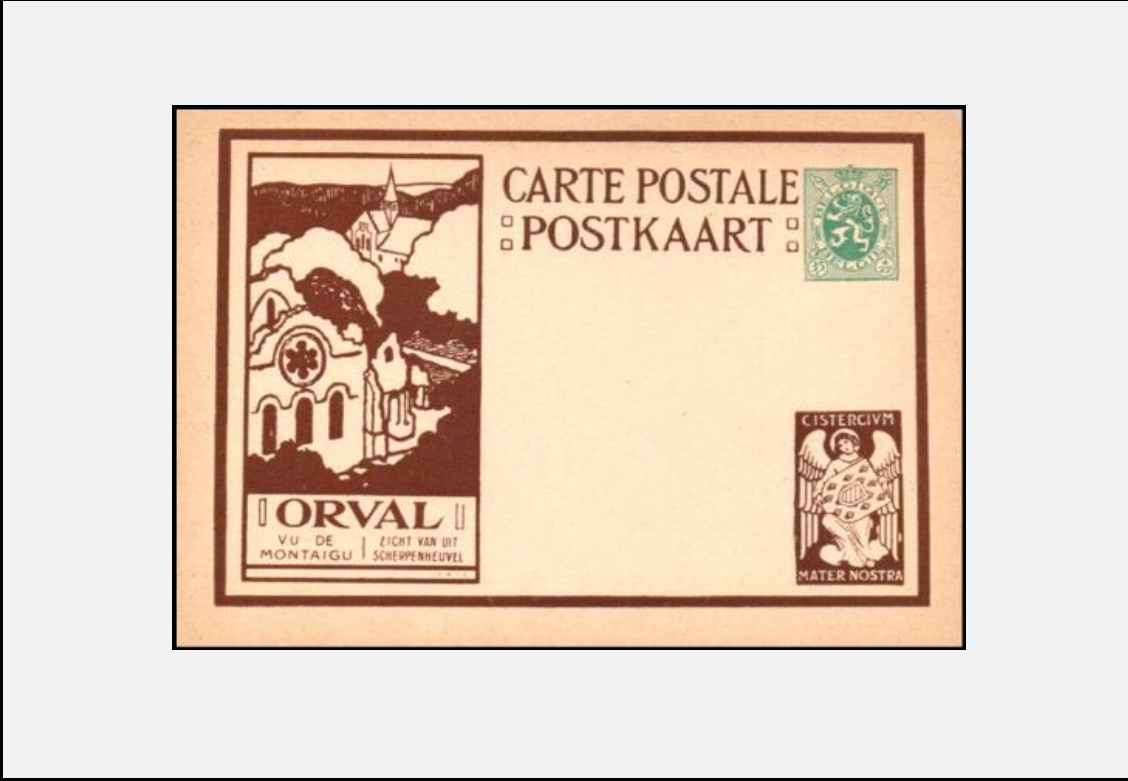

IP5b-1

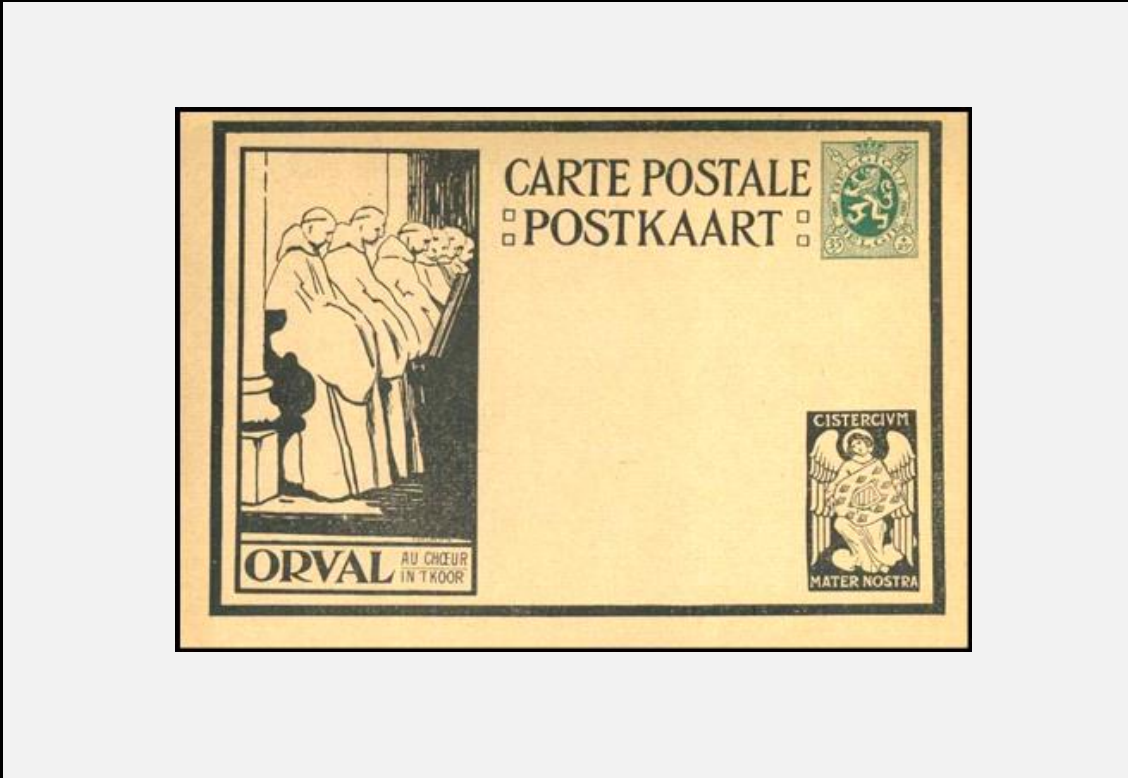

IP5b-2	Pub. ▶	☺	ORVAL I: l'église Notre Dame -O-L-Vrouw kerk	FN ◀	zwart / noir / black
datum /date	/1928	o/é/pr ▶		W / V ▶	35c
IP5b-3	Pub. ▶	☺	ORVAL I: entrée de l'abbaye - ingang der abdij	FN ◀	zwart / noir / black
datum /date	/1928	o/é/pr ▶		W / V ▶	35c

IP5b-2



IP5b-3

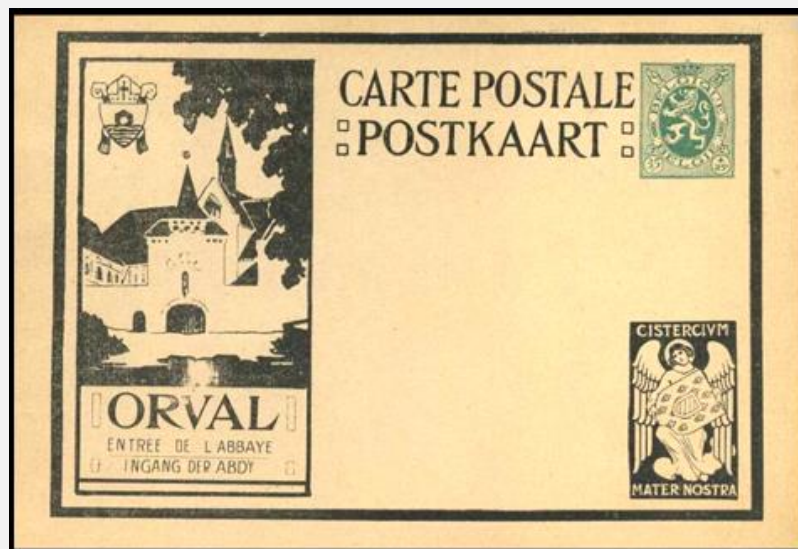

IP5b-4	Pub. ▶	😊	ORVAL I: le cour des aumônes - het gastenhof	FN ◀	zwart / noir / black
datum / date	/1928	o/é/pr ▶	W / V ▶	35c	
IP5b-5	Pub. ▶	😊	ORVAL I: La rose du XII's - de roos der XII"s	FN ◀	zwart / noir / black
datum / date	/1928	o/é/pr ▶	W / V ▶	35c	

IP5b-4

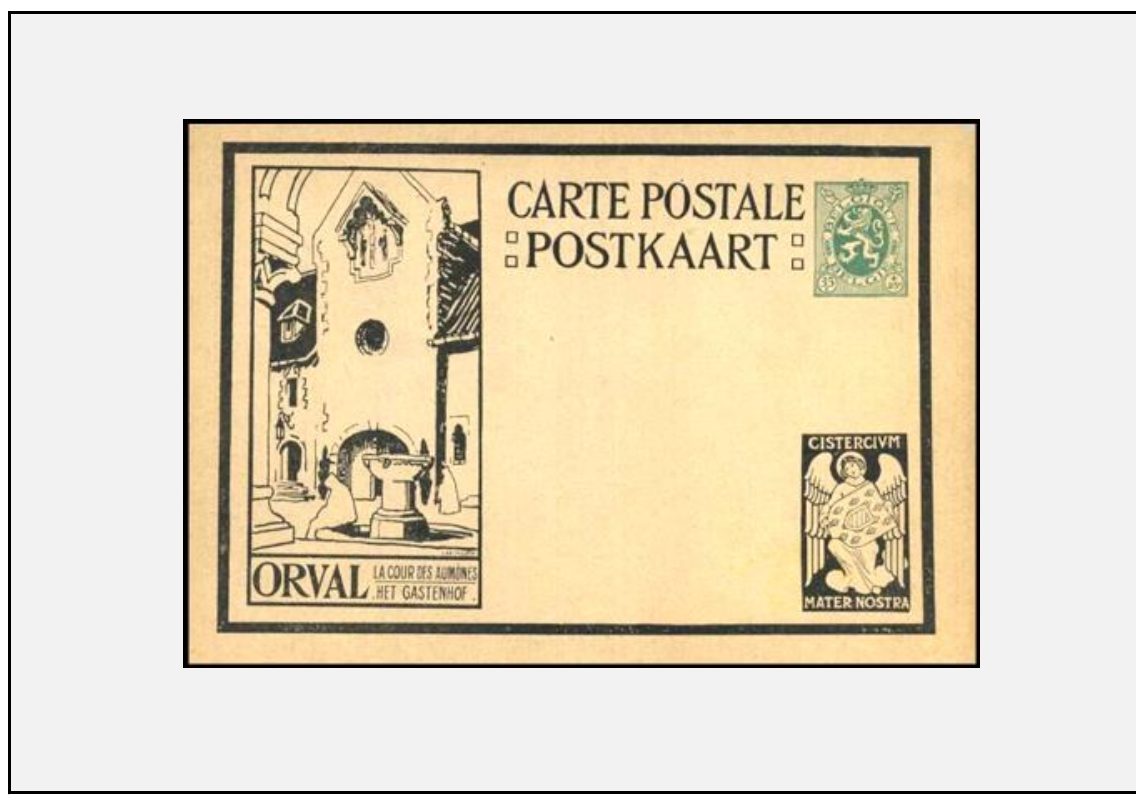

IP5b-5

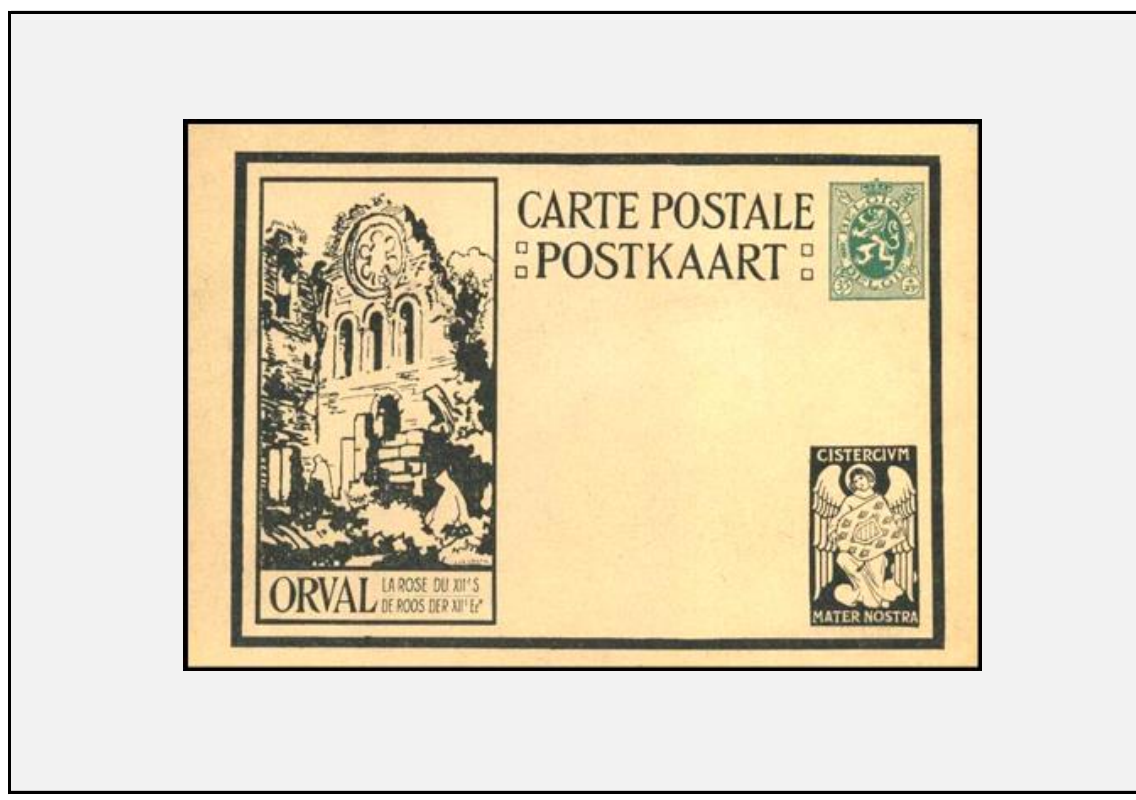

IP5b-6	Pub. ▶	😊	ORVAL I: vu de Montaigu - zicht van uit Scherpenheuvel	FN ◀	zwart / noir / black
datum / date	/1928	o/é/pr ▶	W / V ▶	35c	
IP6a-1	Pub. ▶	😊	ORVAL II: au chœur - in 't koor	FN ◀	groen / vert / green
datum / date	/1929	o/é/pr ▶	W / V ▶	35c	

IP5b-6



IP6a-1



IP6a-2	Pub. ▶	☺	ORVAL II: l'église Notre Dame -O-L-Vrouw kerk	FN ◀	groen / vert / green
datum /date	/1929	o/é/pr ▶	W / V ▶	35c	
IP6a-3	Pub. ▶	☺	ORVAL II: entrée de l'abbaye - ingang der abdij	FN ◀	groen / vert / green
datum /date	/1929	o/é/pr ▶	W / V ▶	35c	

IP6a-2



IP6a-3



IP6a-4	Pub. ▶	☺	ORVAL II: le cour des aumônes - het gastenhof	FN ◀	groen / vert / green
datum /date	/1929	o/é/pr ▶	W / V ▶	35c	
IP6a-5	Pub. ▶	☺	ORVAL II: La rose du XII's - de roos der XII''s	FN ◀	groen / vert / green
datum /date	/1929	o/é/pr ▶	W / V ▶	35c	

IP6a-4

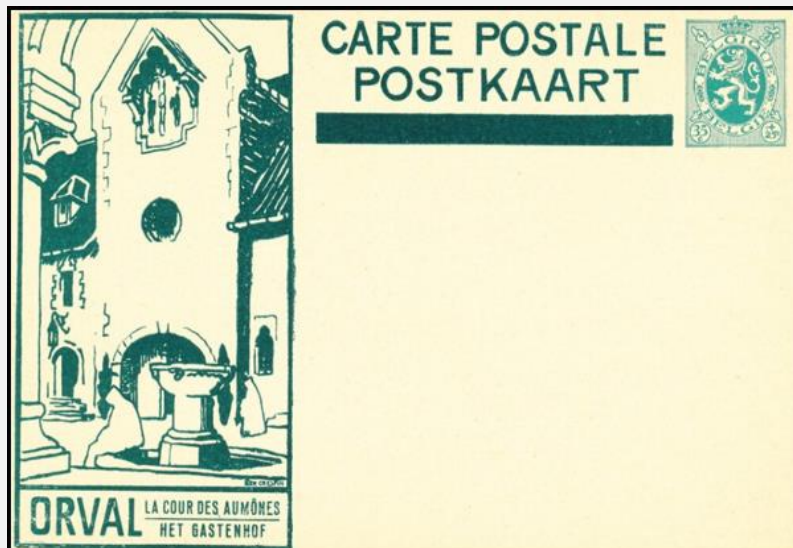

IP6a-5



IP6b-1	Pub. ▶	😊	ORVAL II: au chœur - in 't koor	FN ◀	blauw / bleu / blue
datum / date	/1929	o/é/pr ▶	W / V ▶	35c	
IP6b-2	Pub. ▶	😊	ORVAL II: l'église Notre Dame -O-L-Vrouw kerk	FN ◀	blauw / bleu / blue
datum / date	/1929	o/é/pr ▶	W / V ▶	35c	

IP6b-1



IP6b-2



IP6b-3	Pub. ▶	😊	ORVAL II: entrée de l'abbaye - ingang der abdij	FN ◀	blauw / bleu / blue
datum / date	/1929	o/é/pr ▶	W / V ▶	35c	
IP6b-4	Pub. ▶	😊	ORVAL II: le cour des aumônes - het gastenhof	FN ◀	blauw / bleu / blue
datum / date	/1929	o/é/pr ▶	W / V ▶	35c	

IP6b-3



IP6b-4



IP6b-5	Pub. ▶	😊	ORVAL II: La rose du XII's - de roos der XII"s	FN ◀	blauw / bleu / blue
datum /date	/1929	o/é/pr ▶	W / V ▶	35c	
IP7	Pub. ▶	😊	Colonne du Conrés - Congreszuil	FN ◀	
datum /date	1/07/1930	o/é/pr ▶	7.047.900	W / V ▶	35c

IP6b-5

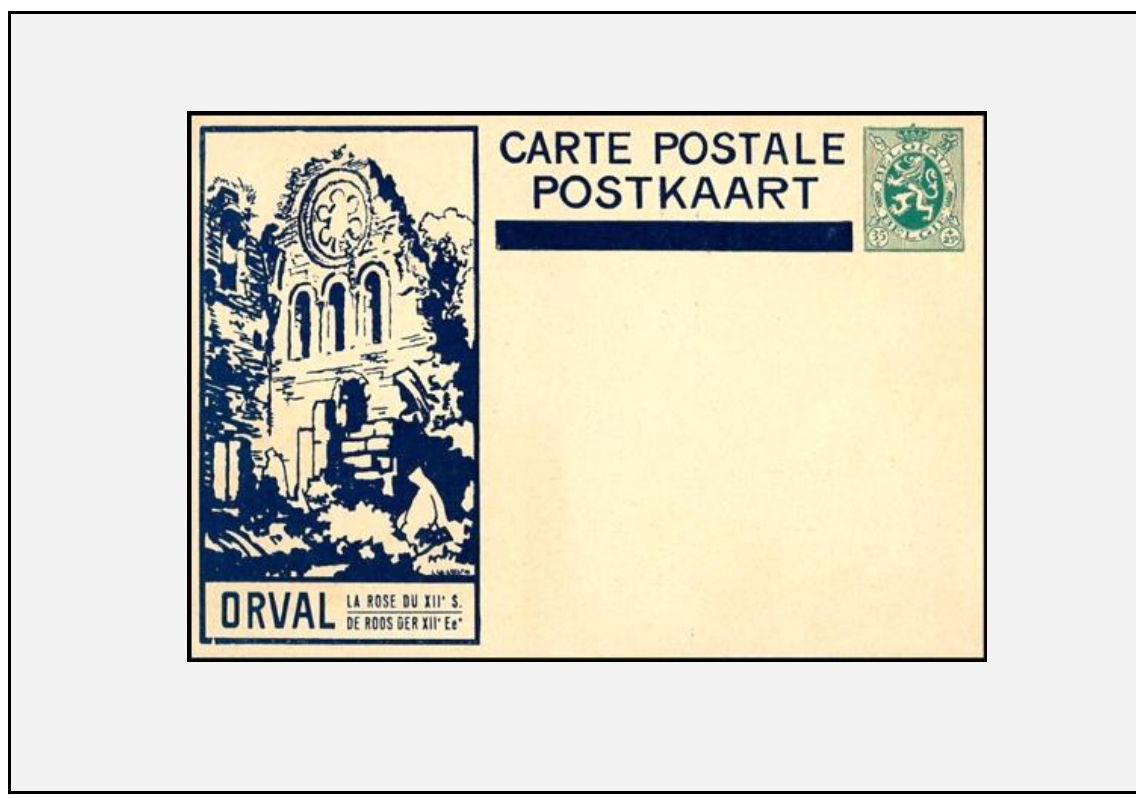

IP7

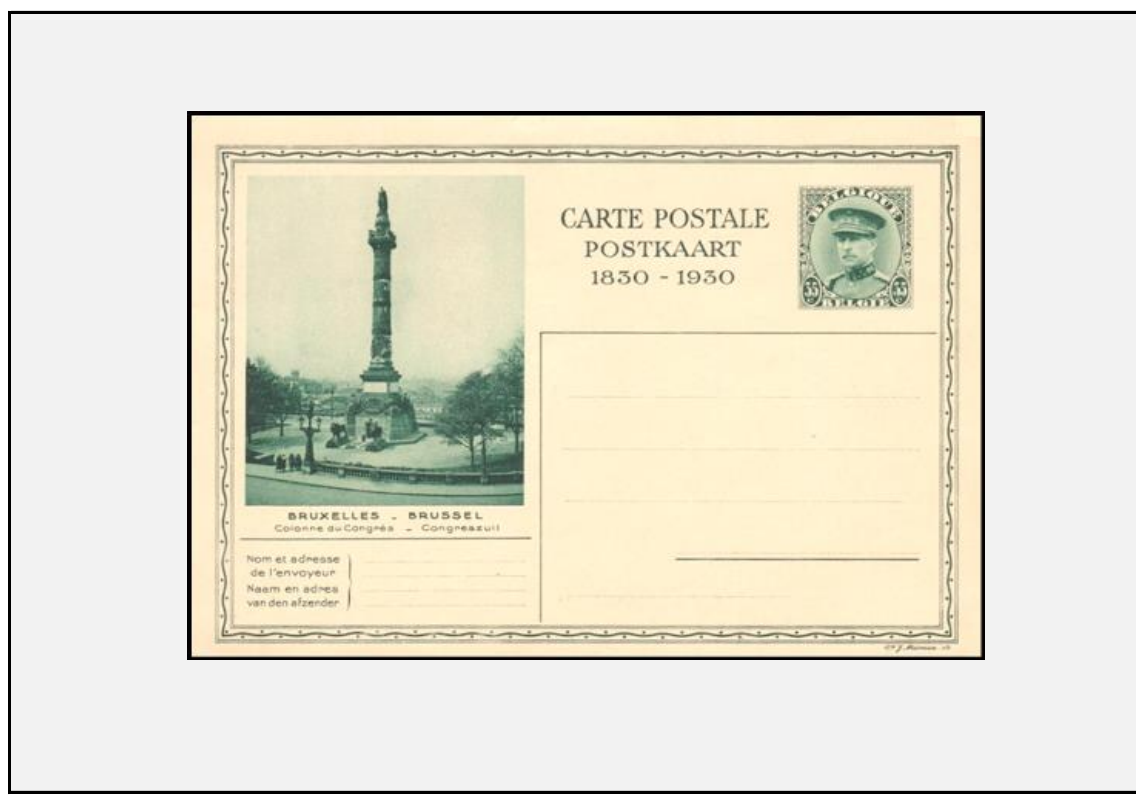

IP8	Pub. ▶	☺	Colonne du Congrès - Congresszuil	FN ◀	rood / rouge / red
datum / date	1/07/1930	o/é/pr ▶	299.925	W / V ▶	1,00 F
IP9-1	Pub. ▶	☺	Antwerpen-Anvers - De Reede - La Rade	FN ◀	1st reeks / 1ère série / 1st series
datum / date	6/06/1930	o/é/pr ▶	101.745	W / V ▶	35c

IP8

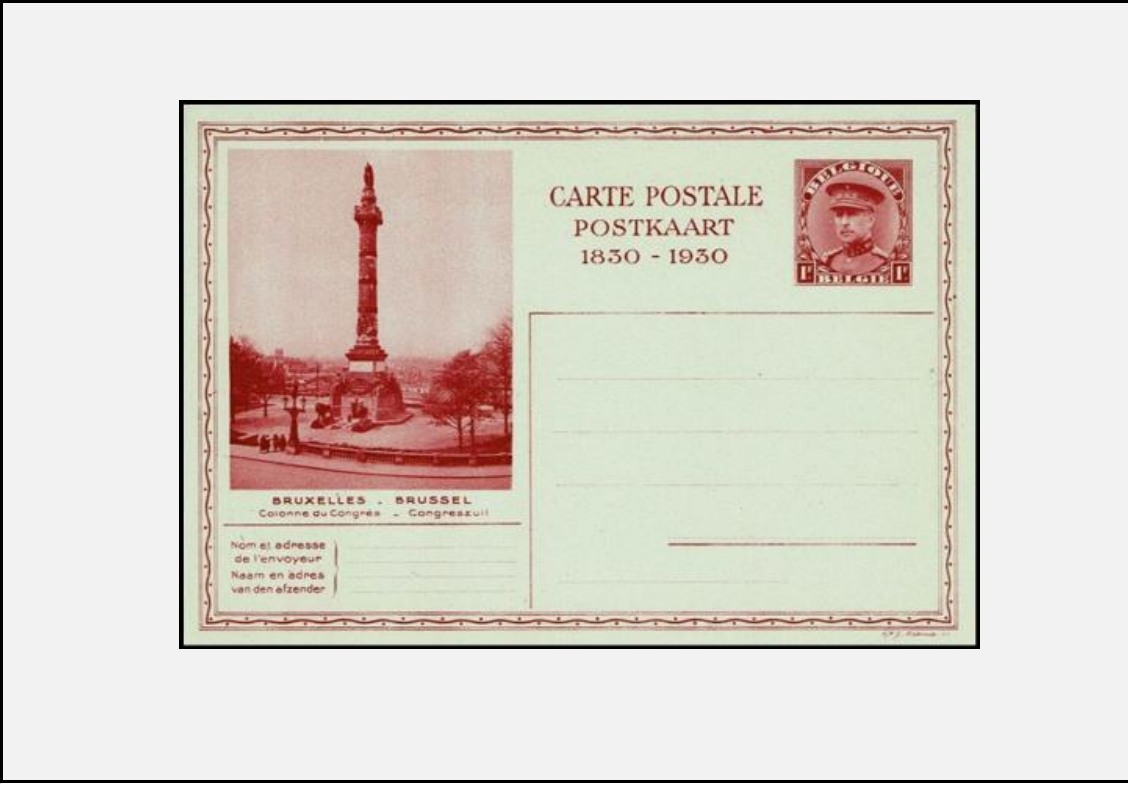

IP9-1

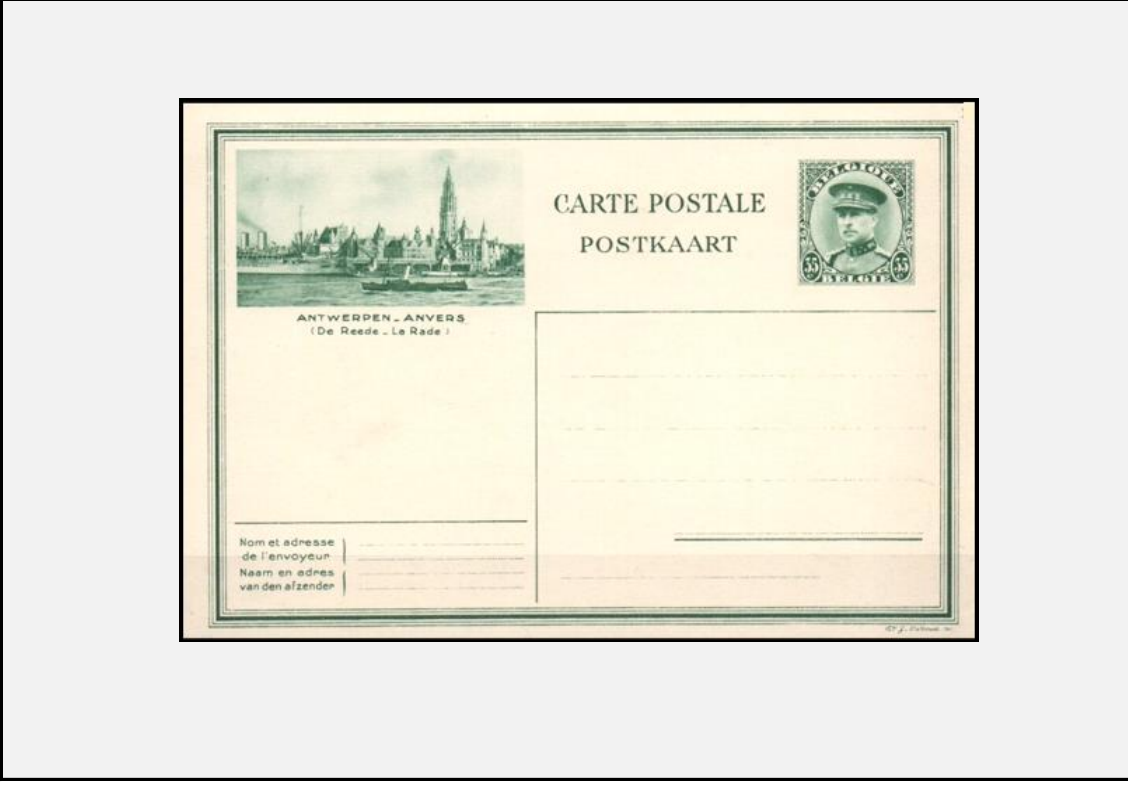

IP9-2	Pub. ▶	😊	Aywaille - Amblève	FN ◀	1st reeks / 1ère série / 1st series
datum / date	6/06/1930	o/é/pr ▶	101.745	W / V ▶	35c
IP9-3	Pub. ▶	😊	Bouillon - Semois	FN ◀	1st reeks / 1ère série / 1st series
datum / date	6/06/1930	o/é/pr ▶	101.745	W / V ▶	35c

IP9-2

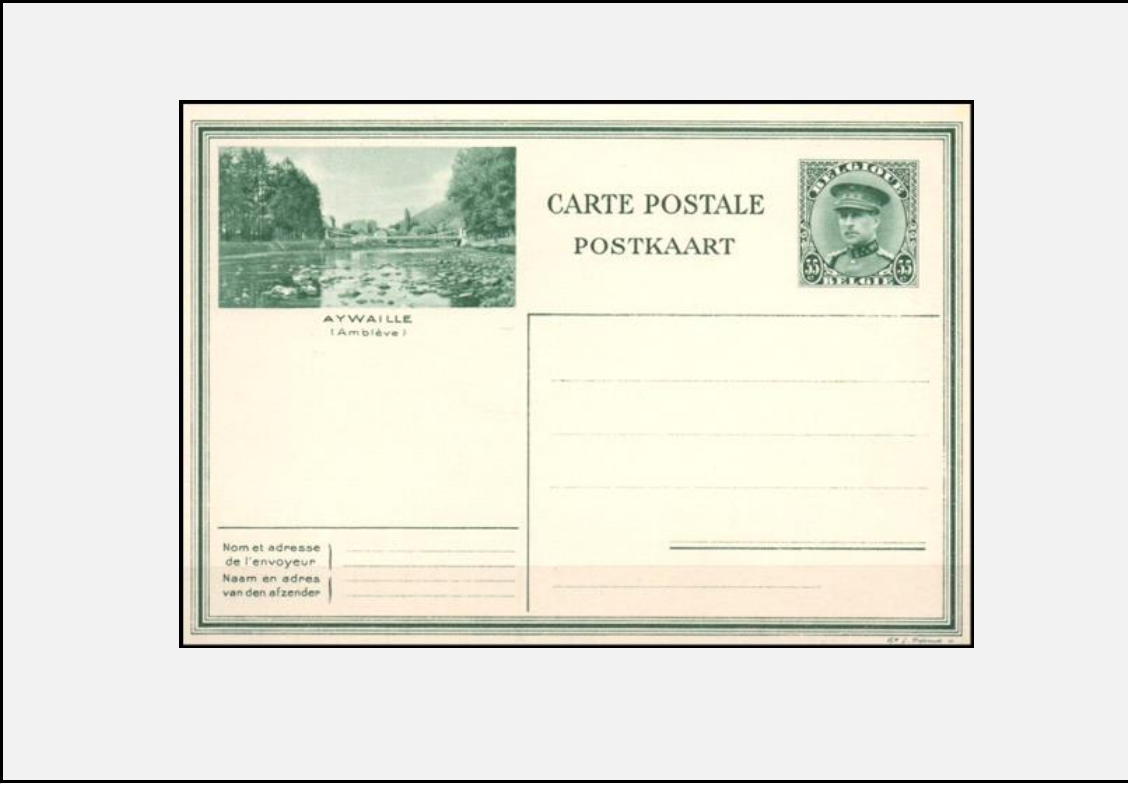

IP9-3

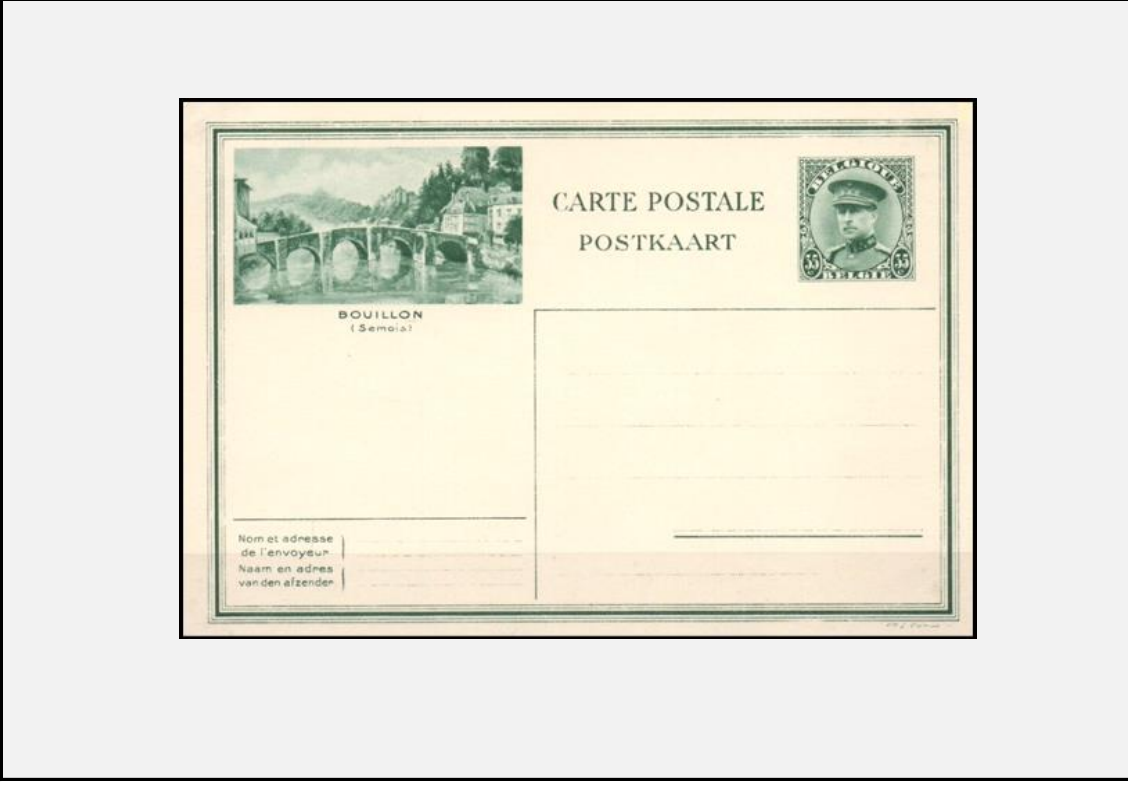

IP9-4	Pub. ▶	😊	Brugge-Bruges - Exelpoort - Poter de Bodette	FN ◀	1st reeks / 1ère série / 1st series
datum / date	6/06/1930	o/é/pr ▶	101.745	W / V ▶	35c
IP9-5	Pub. ▶	😊	Brugge-Bruges - Groenerlei - Quai vert	FN ◀	1st reeks / 1ère série / 1st series
datum / date	6/06/1930	o/é/pr ▶	101.745	W / V ▶	35c

IP9-4

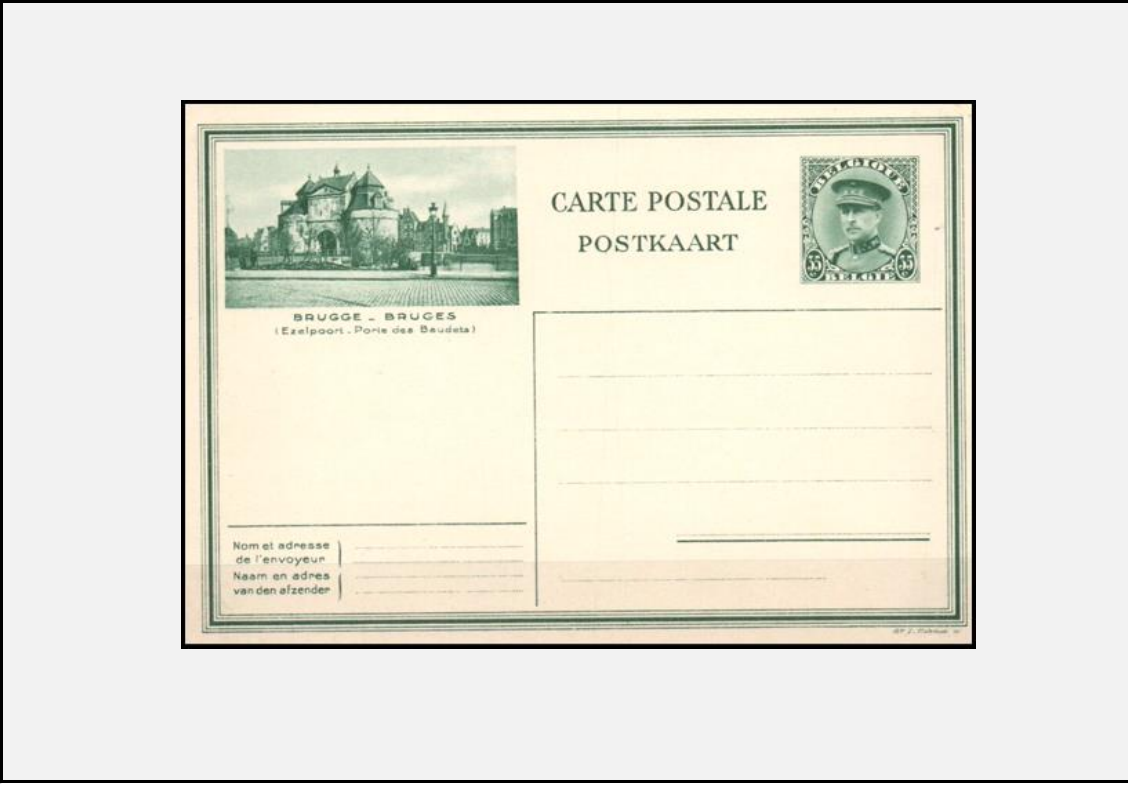

IP9-5

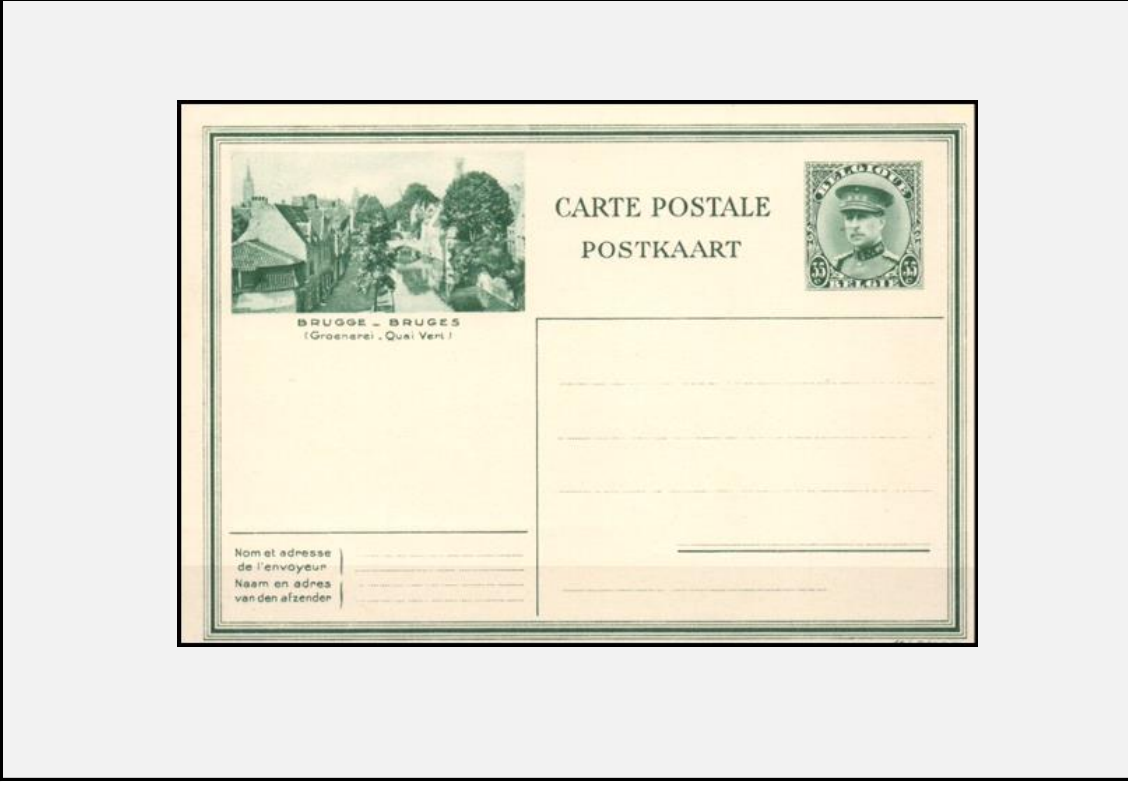

IP9-6	Pub. ▶	😊	Bruxelles- Port Aérien - Brussel - luchthaven	FN ◀	1st reeks / 1ère série / 1st series
datum /date	6/06/1930	o/é/pr ▶	101.745	W / V ▶	35c
IP9-7	Pub. ▶	😊	Charleroi	FN ◀	1st reeks / 1ère série / 1st series
datum /date	6/06/1930	o/é/pr ▶	101.745	W / V ▶	35c

IP9-6

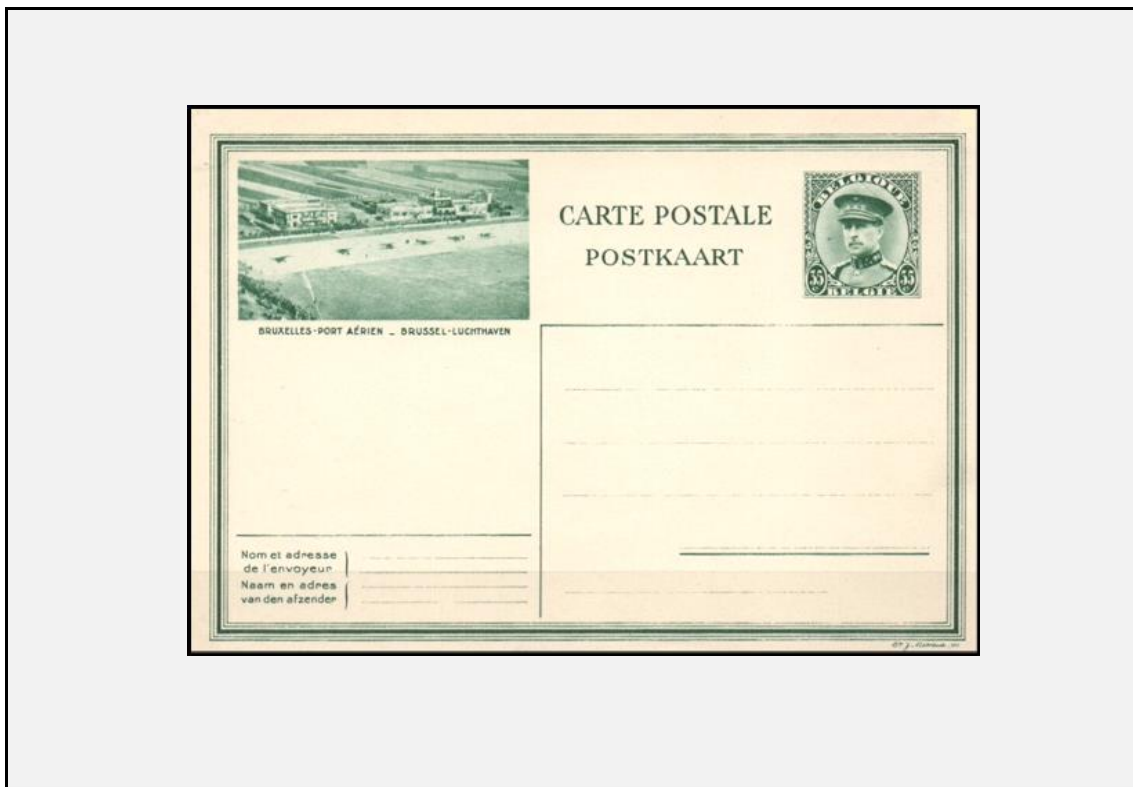

IP9-7

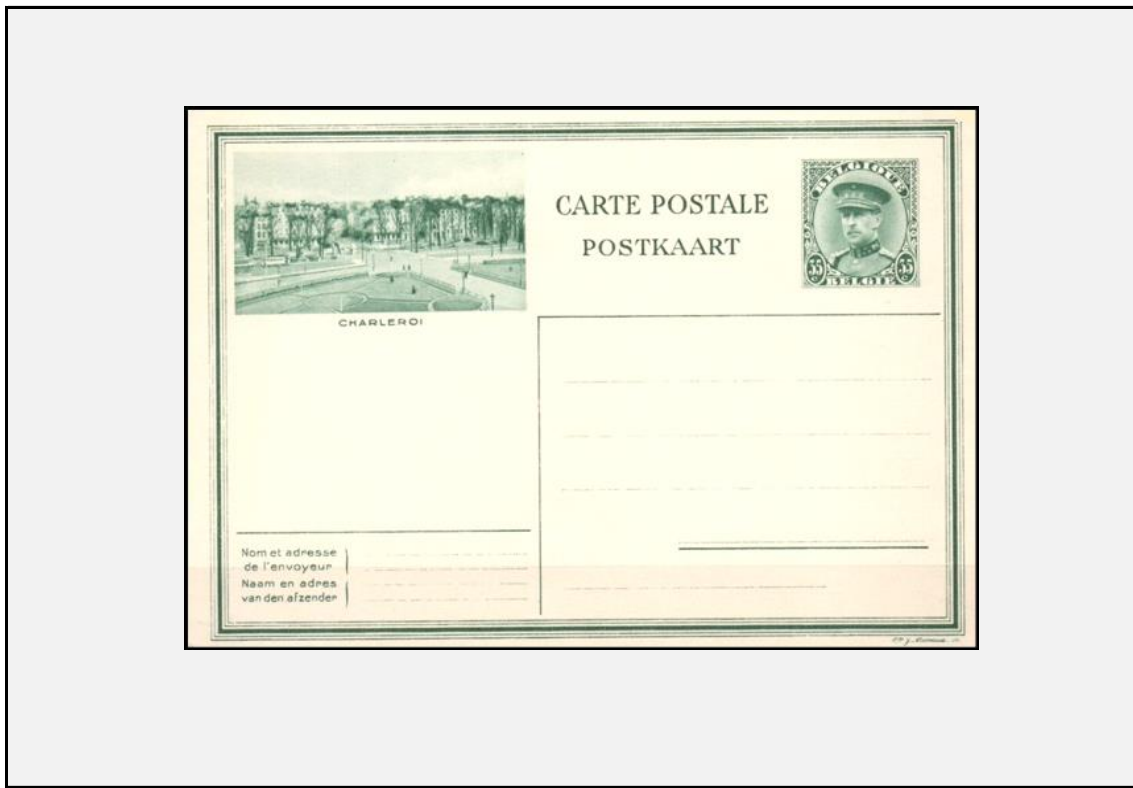

IP9-8	Pub. ▶	😊	Chaufontaine 1830	FN ◀ 1st reeks / 1ère série / 1st series	
datum / date	6/06/1930	o/é/pr ▶	101.745	W / V ▶	35c
IP9-9	Pub. ▶	😊	Dendermonde - Termonde	FN ◀ 1st reeks / 1ère série / 1st series	
datum / date	6/06/1930	o/é/pr ▶	101.745	W / V ▶	35c

IP9-8

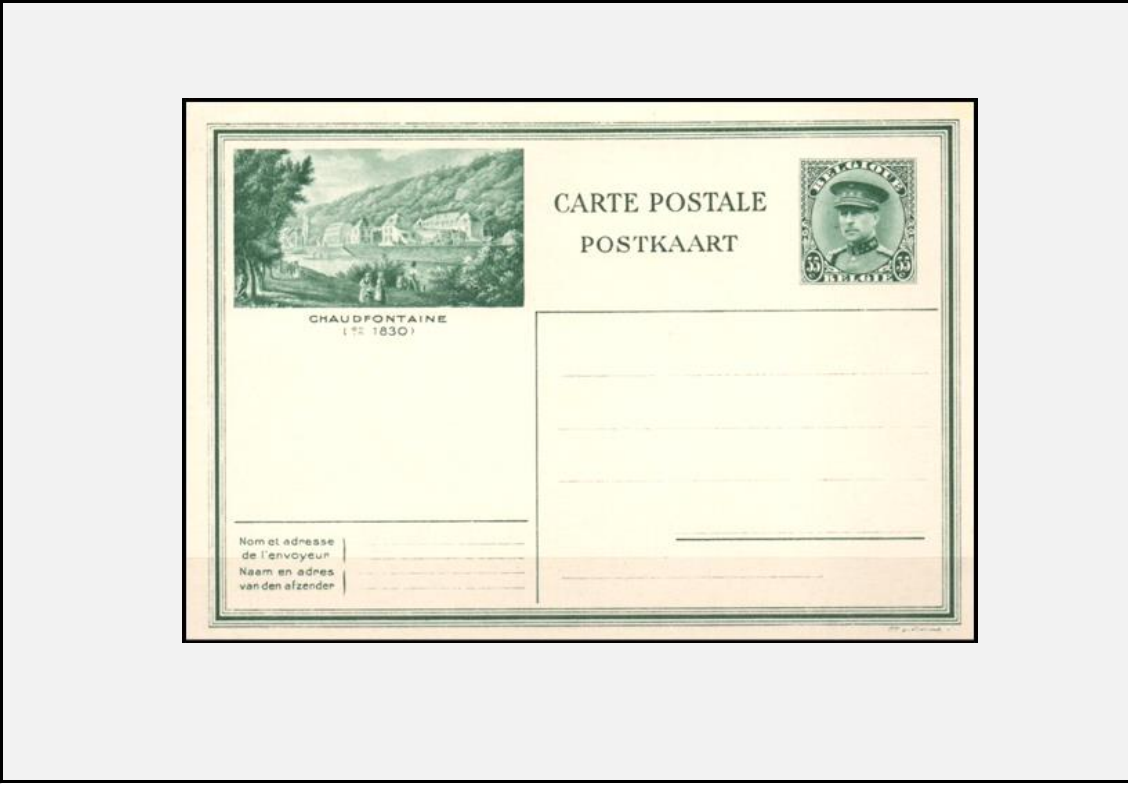

IP9-9

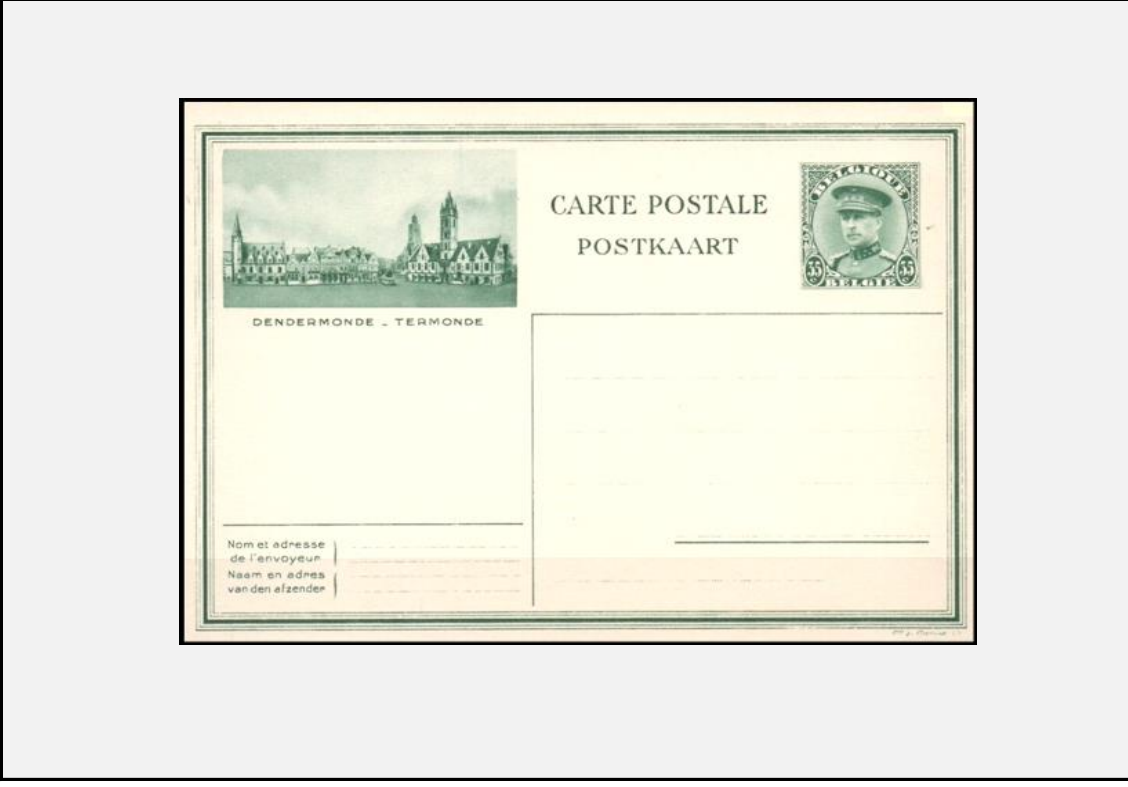

IP9-10	Pub. ▶	😊	Den Haan aan-zee - Le coq-sur-mer	FN ◀	1st reeks / 1ère série / 1st series
datum / date	6/06/1930	o/é/pr ▶	101.745	W / V ▶	35c
IP9-11	Pub. ▶	😊	De Zoute-aan zee - Le-Zoute-sur mer	FN ◀	1st reeks / 1ère série / 1st series
datum / date	6/06/1930	o/é/pr ▶	101.745	W / V ▶	35c

IP9-10

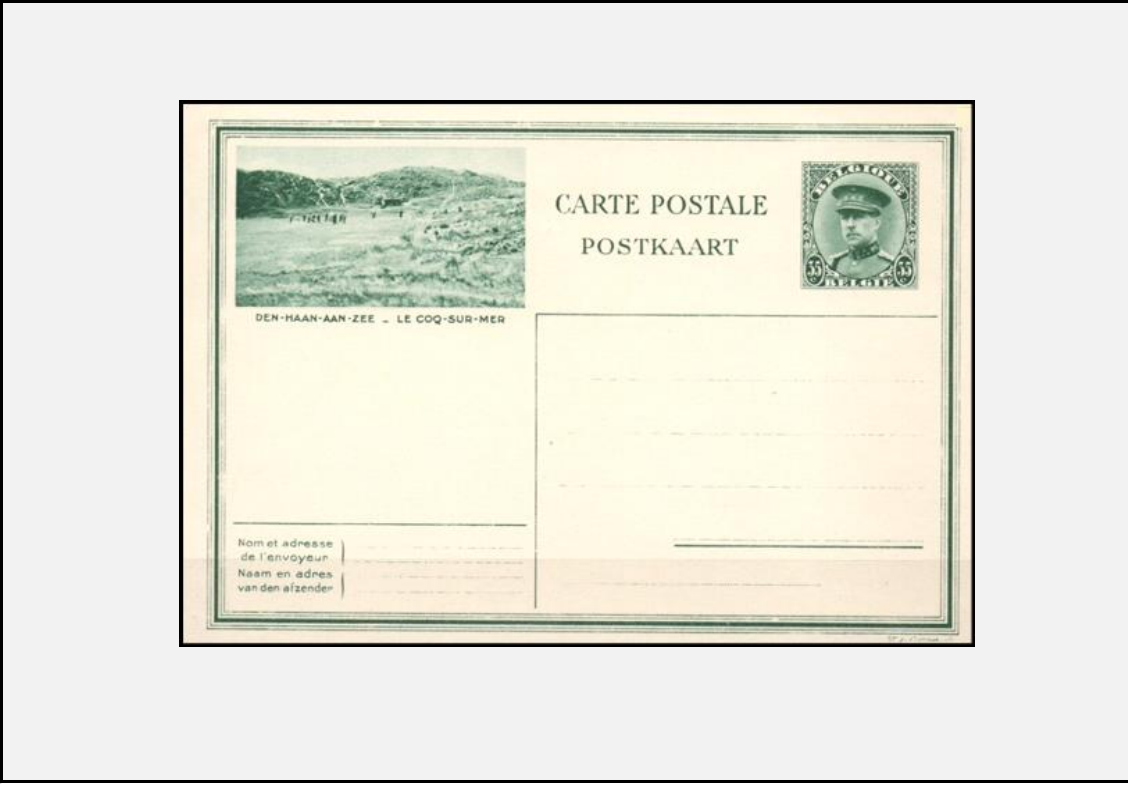

IP9-11

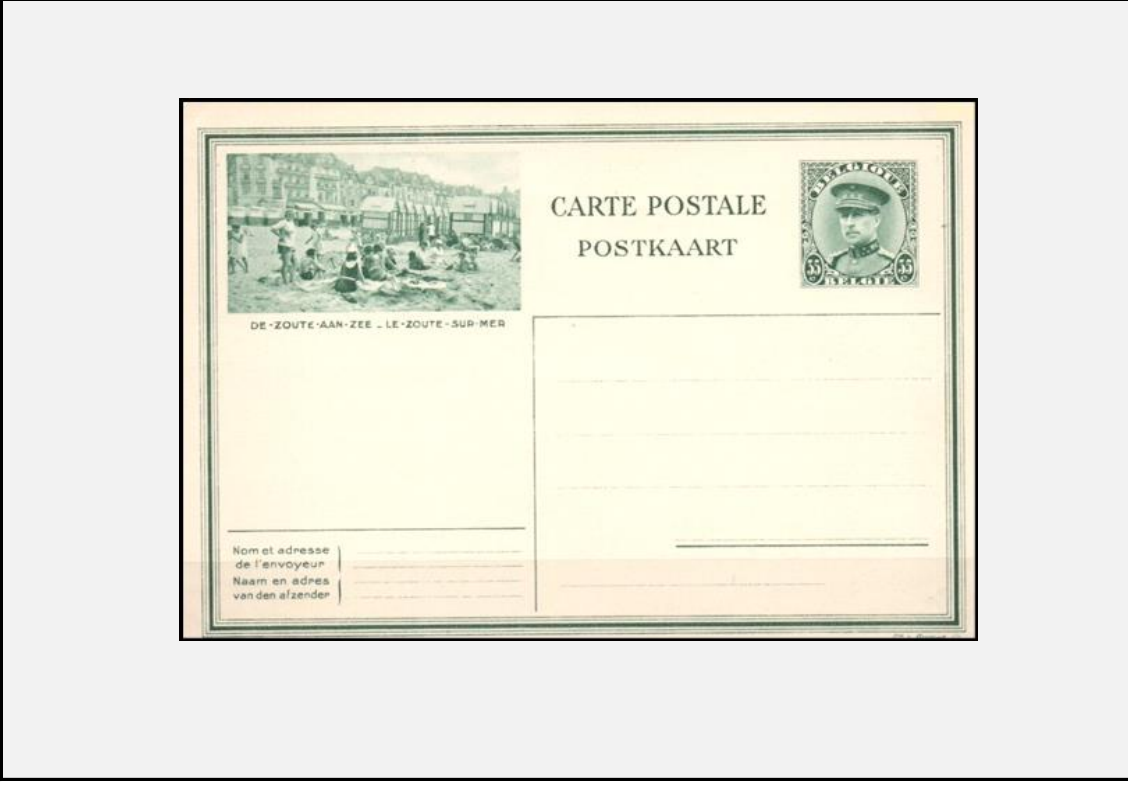

IP9-12	Pub. ▶	☺	De Zoute-aan zee - Le-Zoute-sur mer			FN ◀	1st reeks / 1ère série / 1st series
datum /date	6/06/1930	o/é/pr ▶	101.745	W / V ▶	35c		
IP9-13	Pub. ▶	☺	Gent-Gand - 'S Gravensteen 1180 - Château des comtes			FN ◀	1st reeks / 1ère série / 1st series
datum /date	6/06/1930	o/é/pr ▶	101.745	W / V ▶	35c		

IP9-12

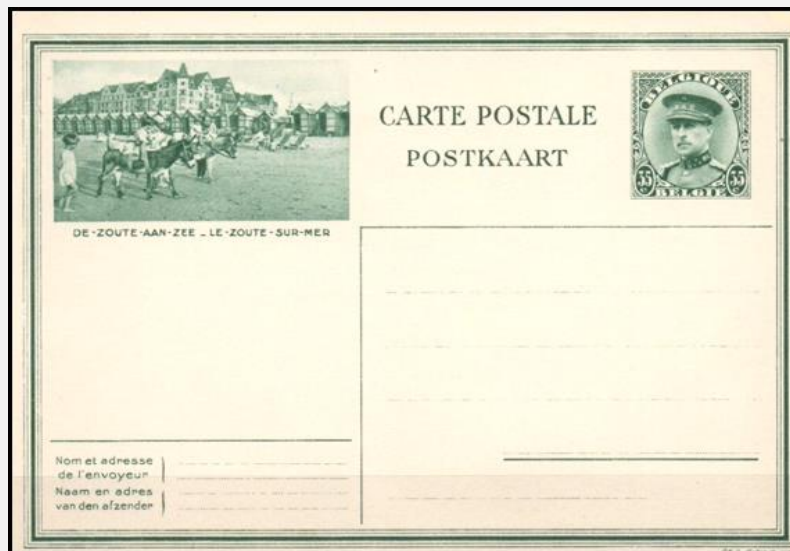

IP9-13

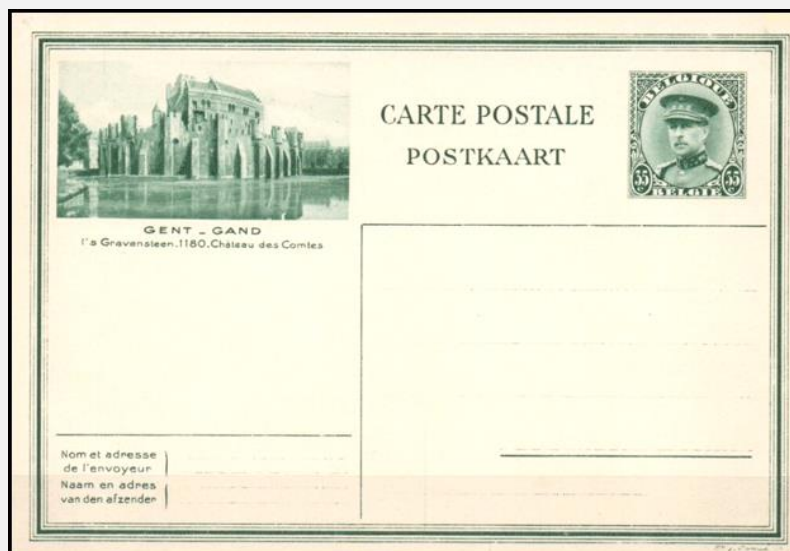

IP9-14	Pub. ▶	😊	Houfalize - Ourthe	FN ◀	1st reeks / 1ère série / 1st series
datum / date	6/06/1930	o/é/pr ▶	101.745	W / V ▶	35c
IP9-15	Pub. ▶	😊	Knocke aan-zee- sur-mer	FN ◀	1st reeks / 1ère série / 1st series
datum / date	6/06/1930	o/é/pr ▶	101.745	W / V ▶	35c

IP9-14

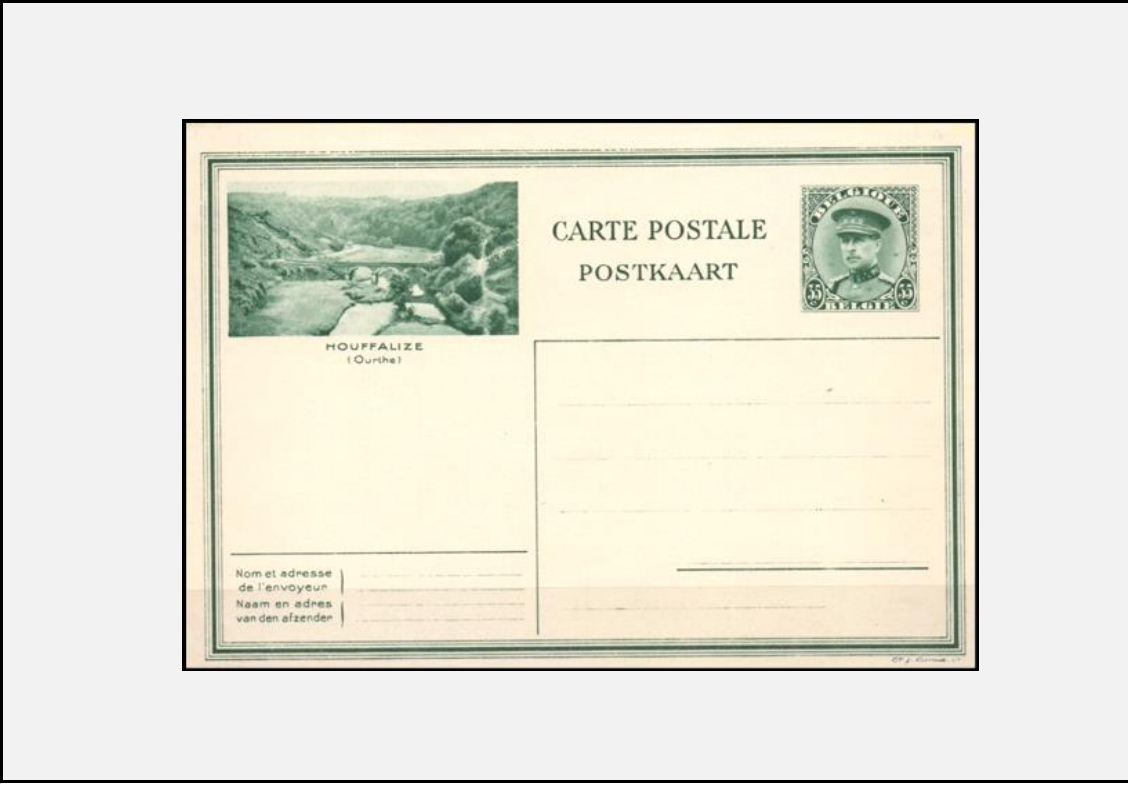

IP9-15

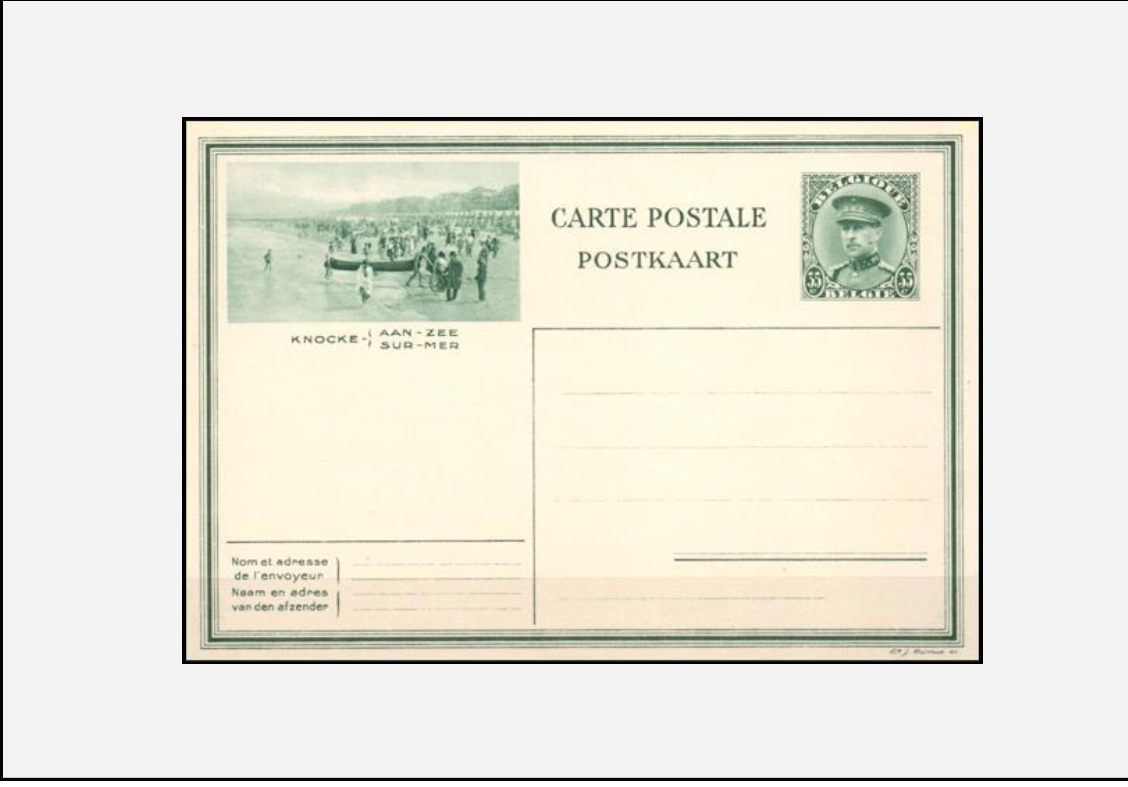

IP9-16	Pub. ▶	☺	La -Roche-en-Ardenne	FN ◀	1st reeks / 1ère série / 1st series
datum /date	6/06/1930	o/é/pr ▶	101.745	W / V ▶	35c
IP9-17	Pub. ▶	☺	Liège - Luik	FN ◀	1st reeks / 1ère série / 1st series
datum /date	6/06/1930	o/é/pr ▶	101.745	W / V ▶	35c

IP9-16

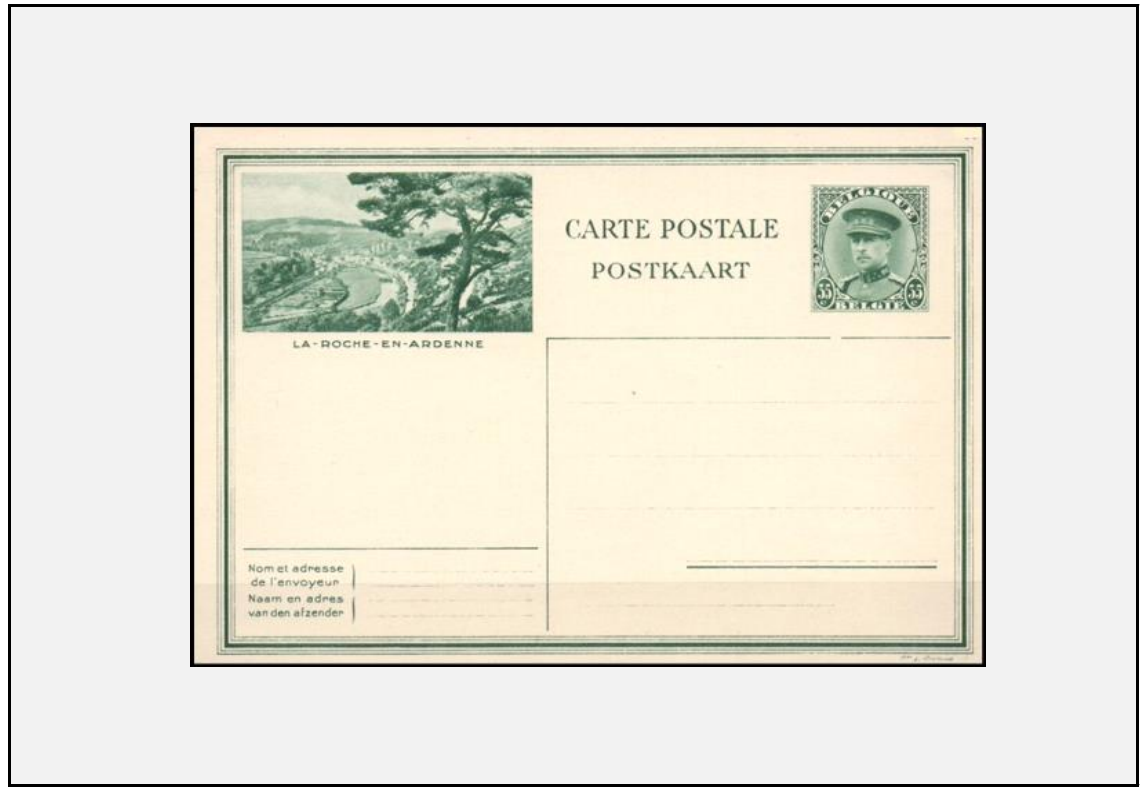

IP9-17

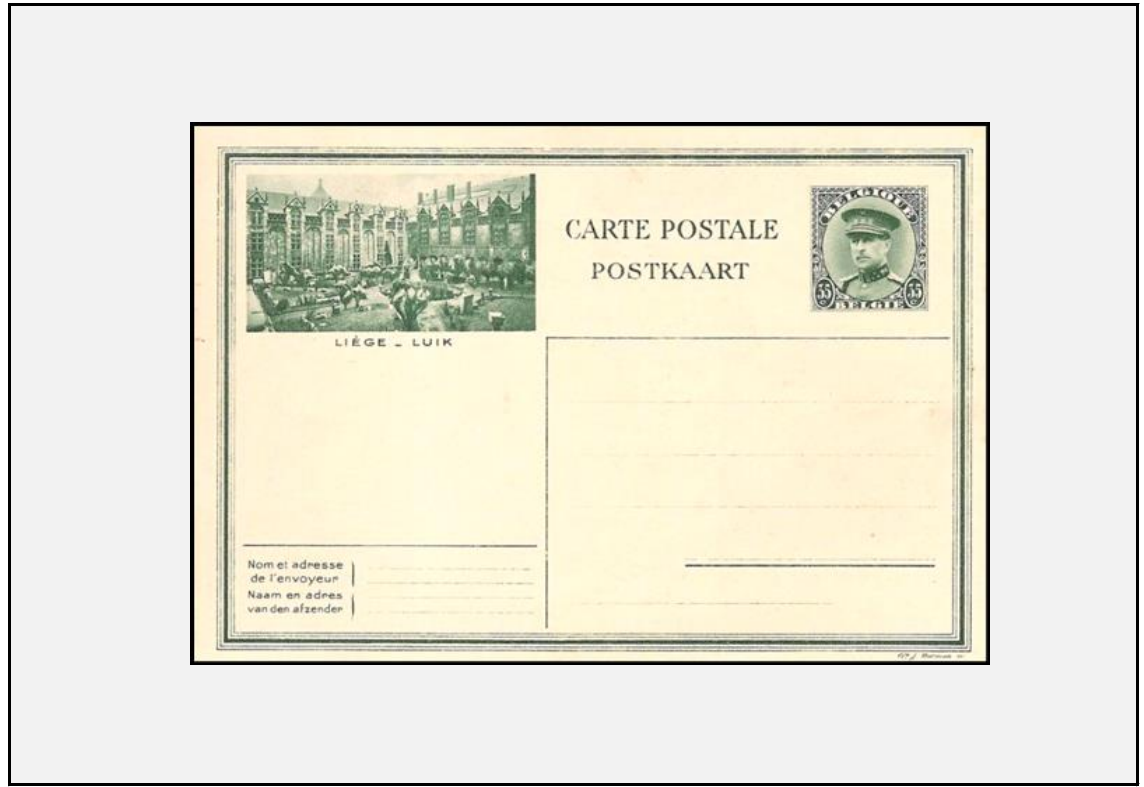

IP9-18	Pub. ▶	☺	Middelkerke -aan zee - sur-mer	FN ◀	1st reeks / 1ère série / 1st series
datum /date	6/06/1930	o/é/pr ▶	101.745	W / V ▶	35c
IP9-19	Pub. ▶	☺	Mons - Bergen	FN ◀	1st reeks / 1ère série / 1st series
datum /date	6/06/1930	o/é/pr ▶	101.745	W / V ▶	35c

IP9-18

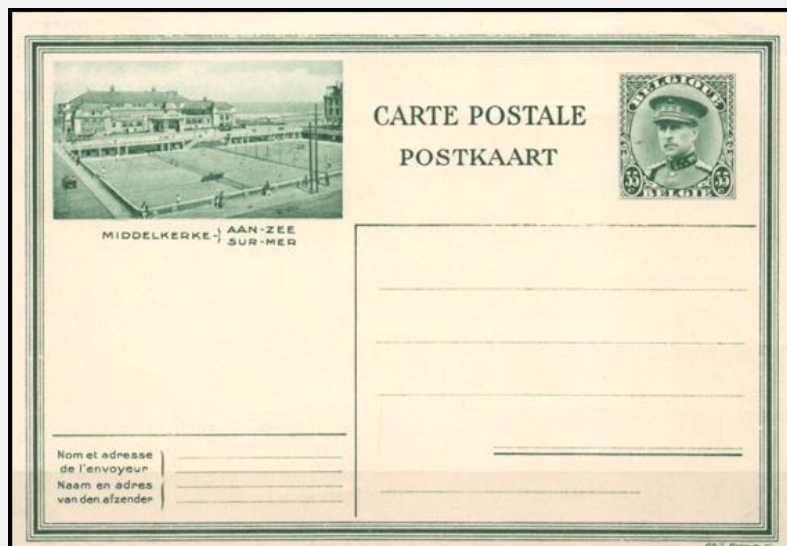

IP9-19

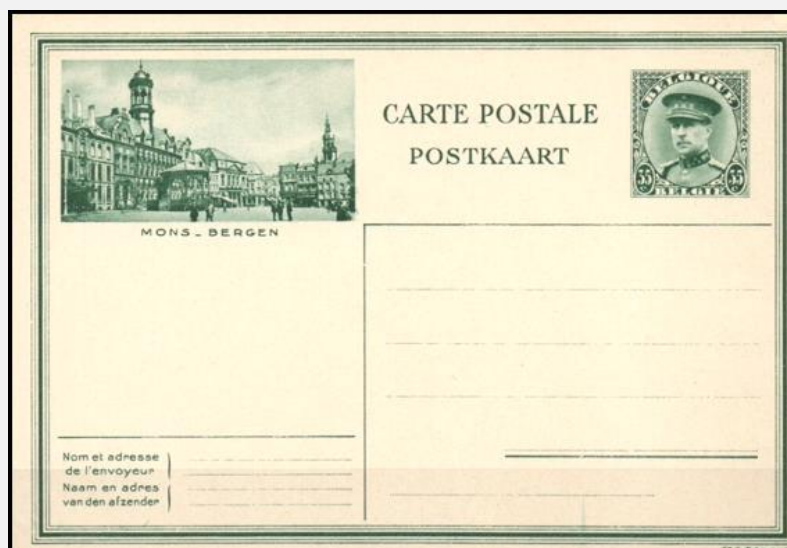

IP9-20	Pub. ▶	😊	Oostende	FN ◀	1st reeks / 1ère série / 1st series
datum / date	6/06/1930	o/é/pr ▶	101.745	W / V ▶	35c
IP9-21	Pub. ▶	😊	Oostende - Kursaal	FN ◀	1st reeks / 1ère série / 1st series
datum / date	6/06/1930	o/é/pr ▶	101.745	W / V ▶	35c

IP9-20

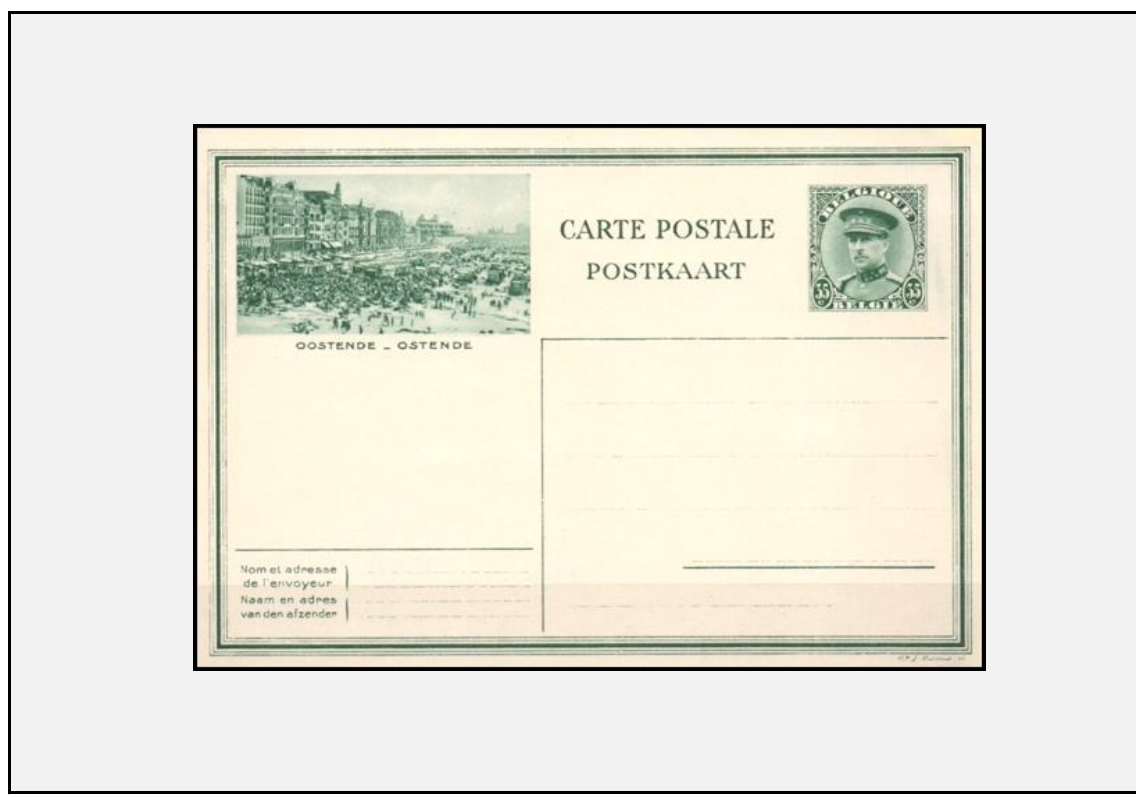

IP9-21

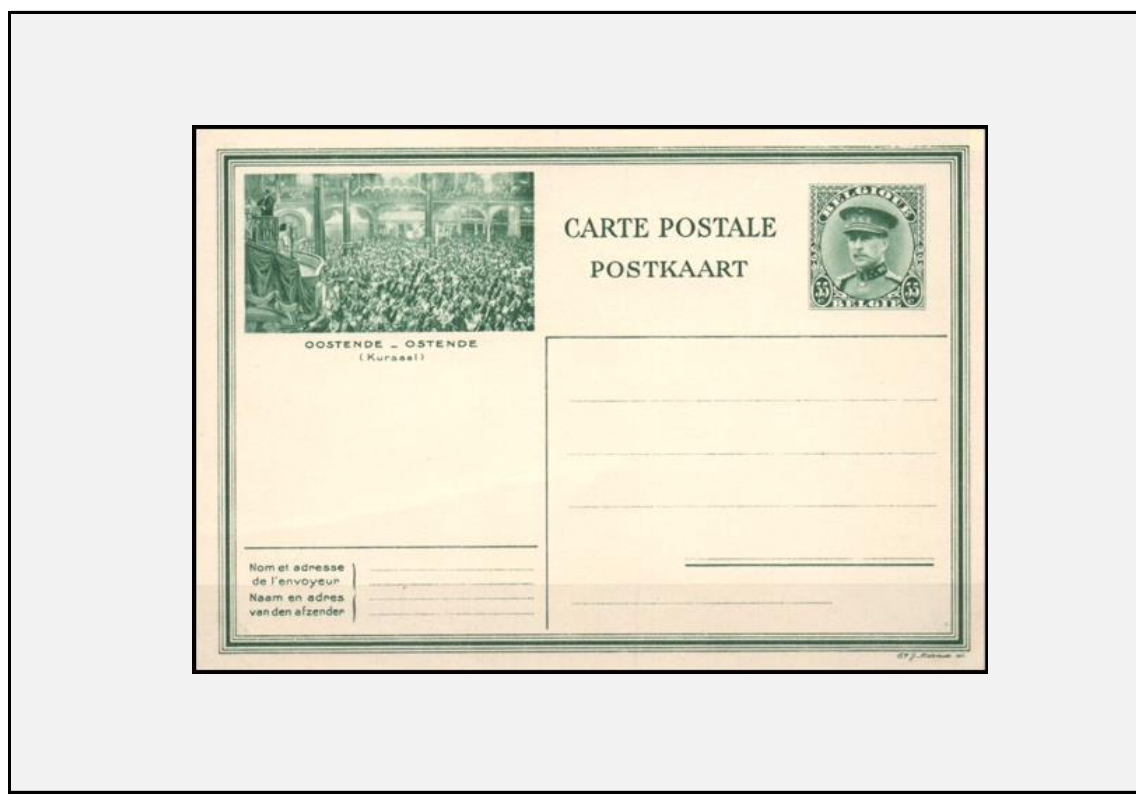

IP9-22	Pub. ▶	😊	Oostende-Dover	FN ◀	1st reeks / 1ère série / 1st series
datum / date	6/06/1930	o/é/pr ▶	101.745	W / V ▶	35c
IP9-23	Pub. ▶	😊	Oostende-Dover	FN ◀	1st reeks / 1ère série / 1st series
datum / date	6/06/1930	o/é/pr ▶	101.745	W / V ▶	35c

IP9-22

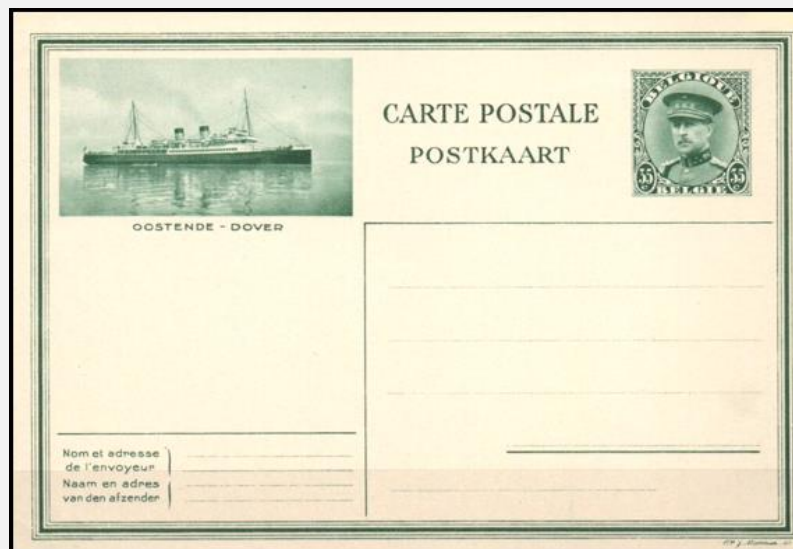

IP9-23

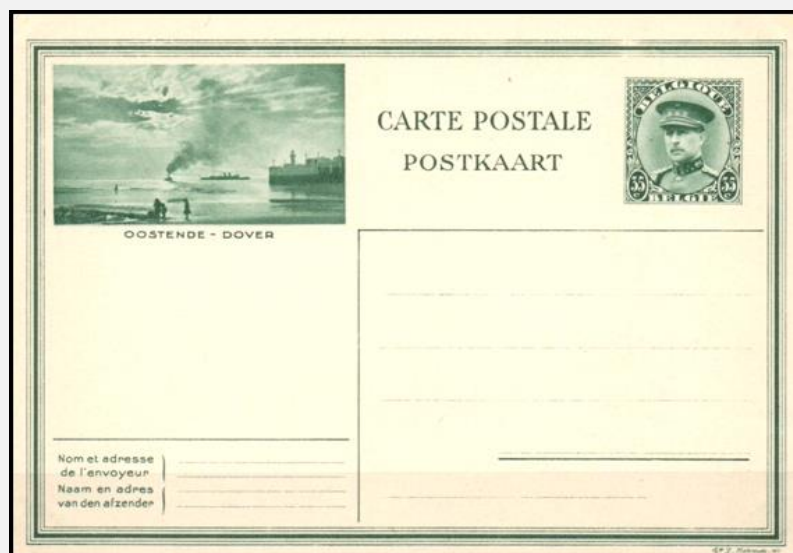

IP9-24	Pub. ▶	😊	Verviers -	FN ◀	1st reeks / 1ère série / 1st series
datum / date	6/06/1930	o/é/pr ▶	101.745	W / V ▶	35c
IP9-25	Pub. ▶	😊	Oostduinkerke aan -zee - sur-mer	FN ◀	1st reeks / 1ère série / 1st series
datum / date	6/06/1930	o/é/pr ▶	101.745	W / V ▶	40c

IP9-24

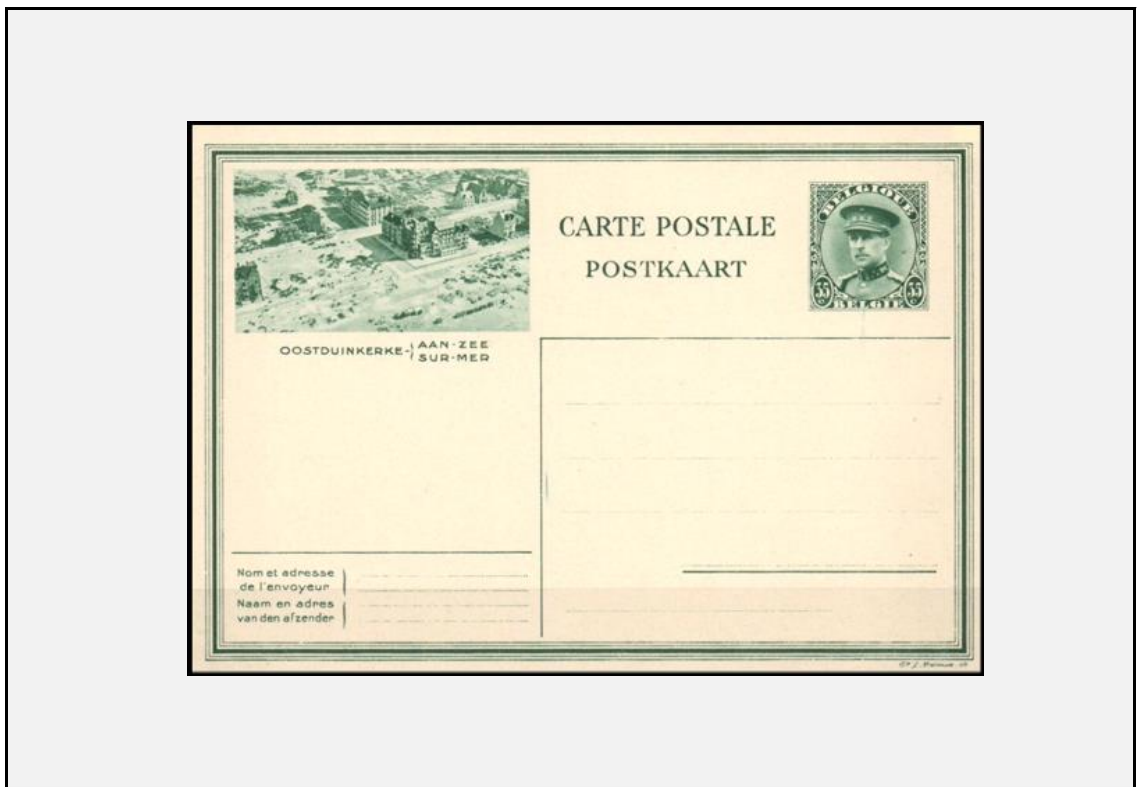

IP9-25

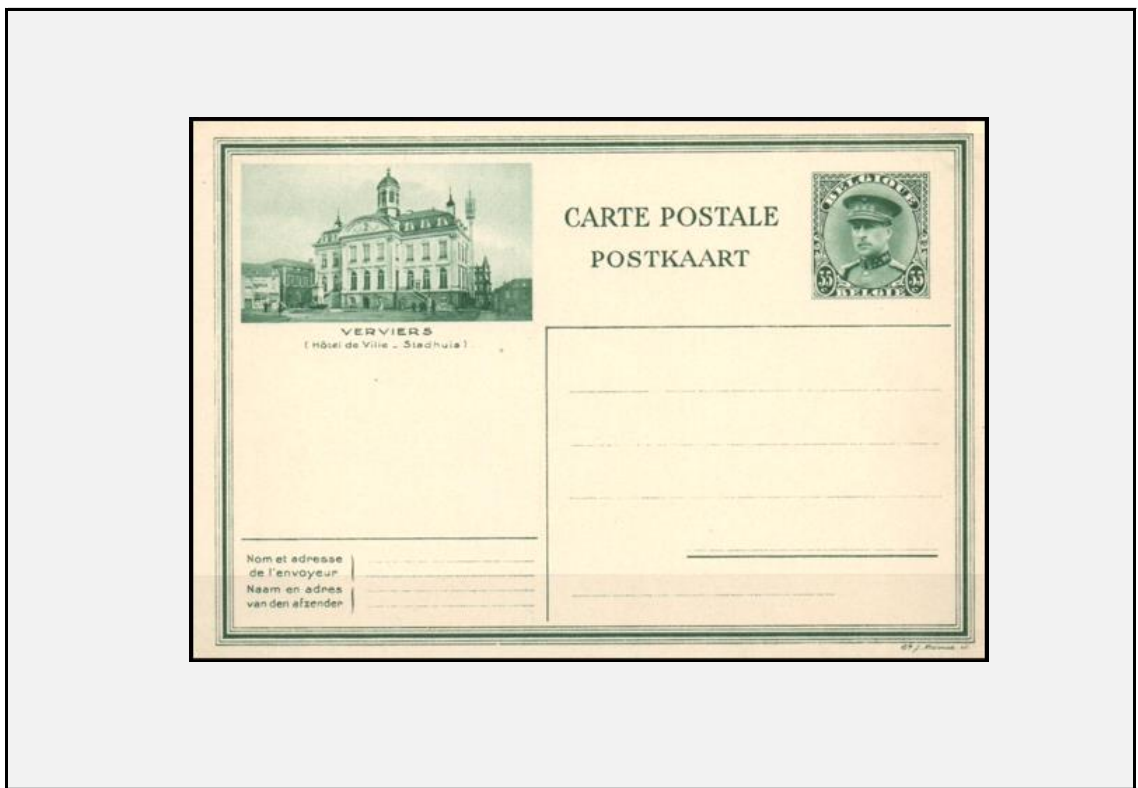

IP10-1	Pub. ▶	😊	Antwerpen-Anvers -Museum - Het Steen- Musée	FN ◀	2de reeks / 2ème série / 2nd series
datum /date	/1931	o/é/pr ▶	100.975	W / V ▶	40c
IP10-2	Pub. ▶	😊	Antwerpen-Anvers -Museum - Plantin Moretus- Musée	FN ◀	2de reeks / 2ème série / 2nd series
datum /date	/1931	o/é/pr ▶	100.975	W / V ▶	40c

IP10-1

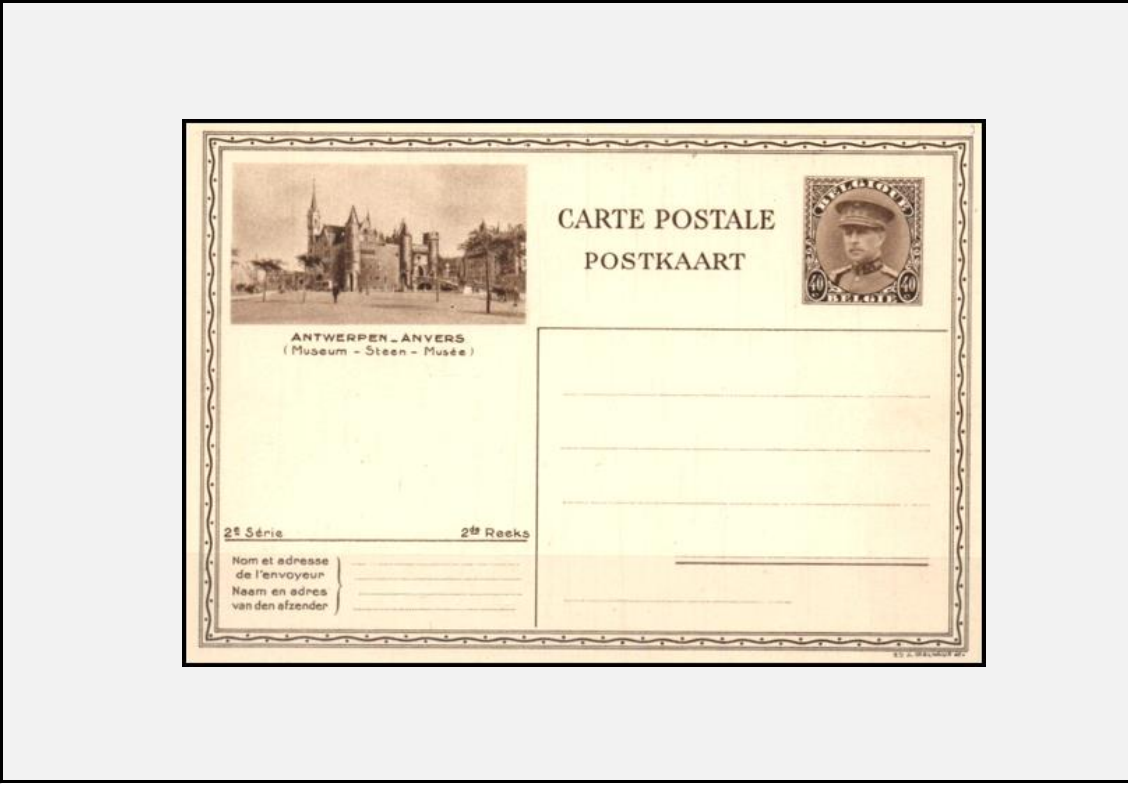

IP10-2

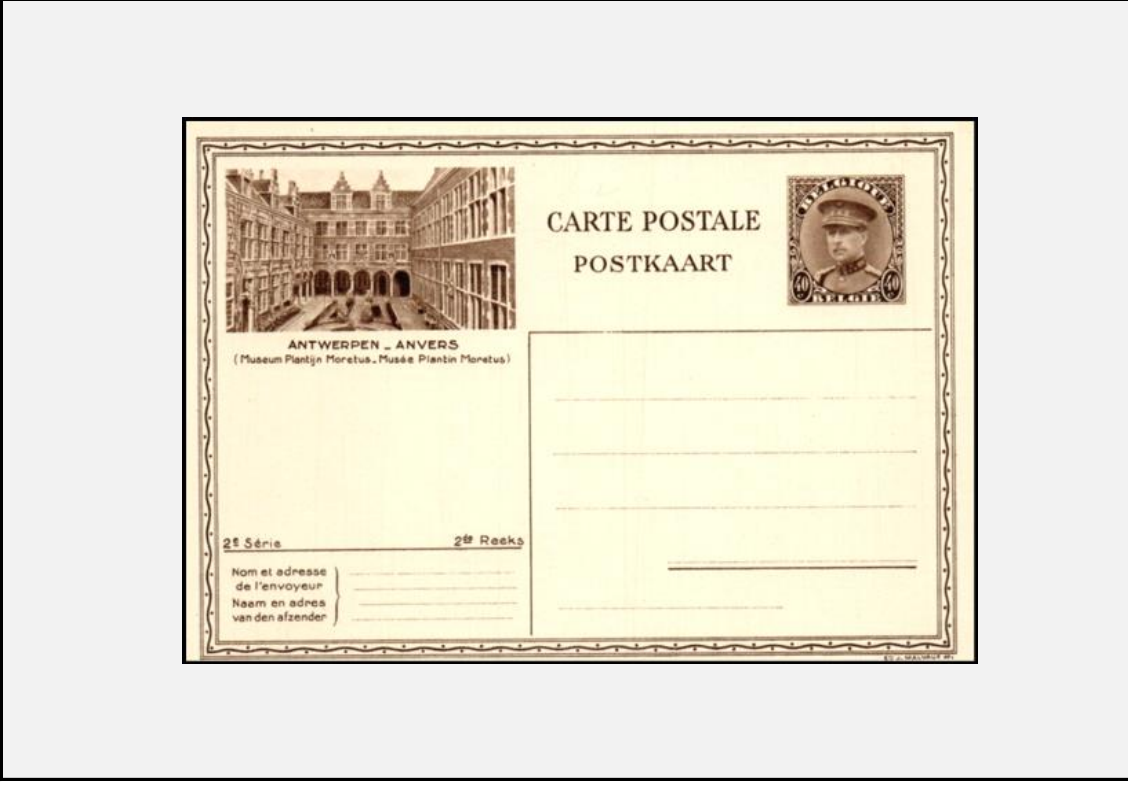

IP10-3	Pub. ▶	😊	Antwerpen-Anvers - Luchthaven -Post Aérien	FN ◀	2de reeks / 2ème série / 2nd series
datum /date	/1931	o/é/pr ▶	100.975	W / V ▶	40c
IP10-4	Pub. ▶	😊	Bouillon - Semois	FN ◀	2de reeks / 2ème série / 2nd series
datum /date	/1931	o/é/pr ▶	100.975	W / V ▶	40c

IP10-3

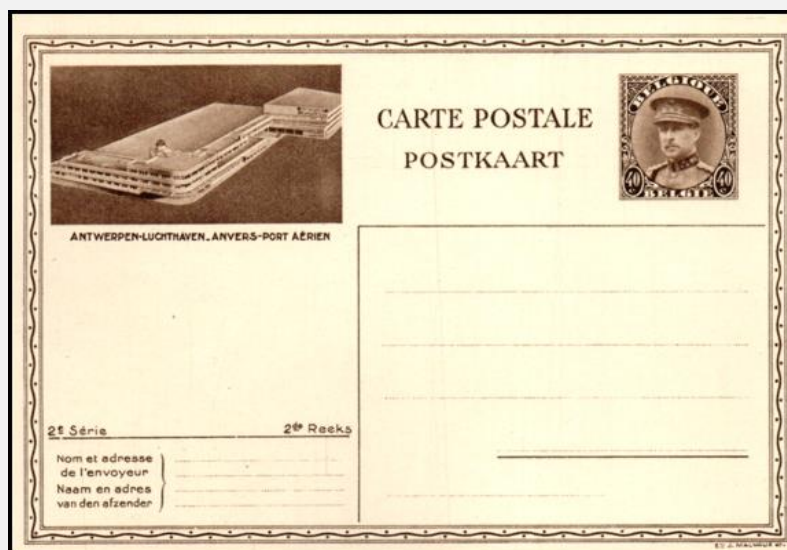

IP10-4

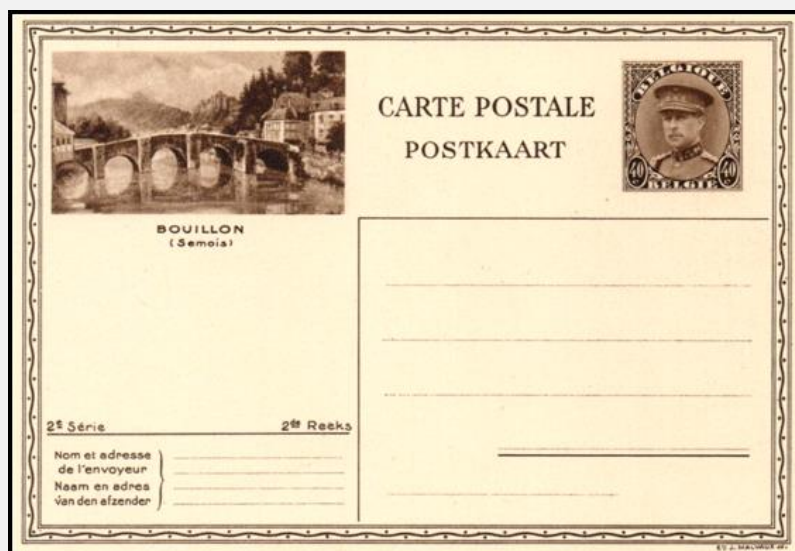

IP10-5	Pub. ▶	😊	Bruxelles-Brussel - le stade du sport-sportstation	FN ◀	2de reeks / 2ème série / 2nd series
datum /date	/1931	o/é/pr ▶	100.975	W / V ▶	40c
IP10-6	Pub. ▶	😊	Bruxelles-Brussel	FN ◀	2de reeks / 2ème série / 2nd series
datum /date	/1931	o/é/pr ▶	100.975	W / V ▶	40c

IP10-5

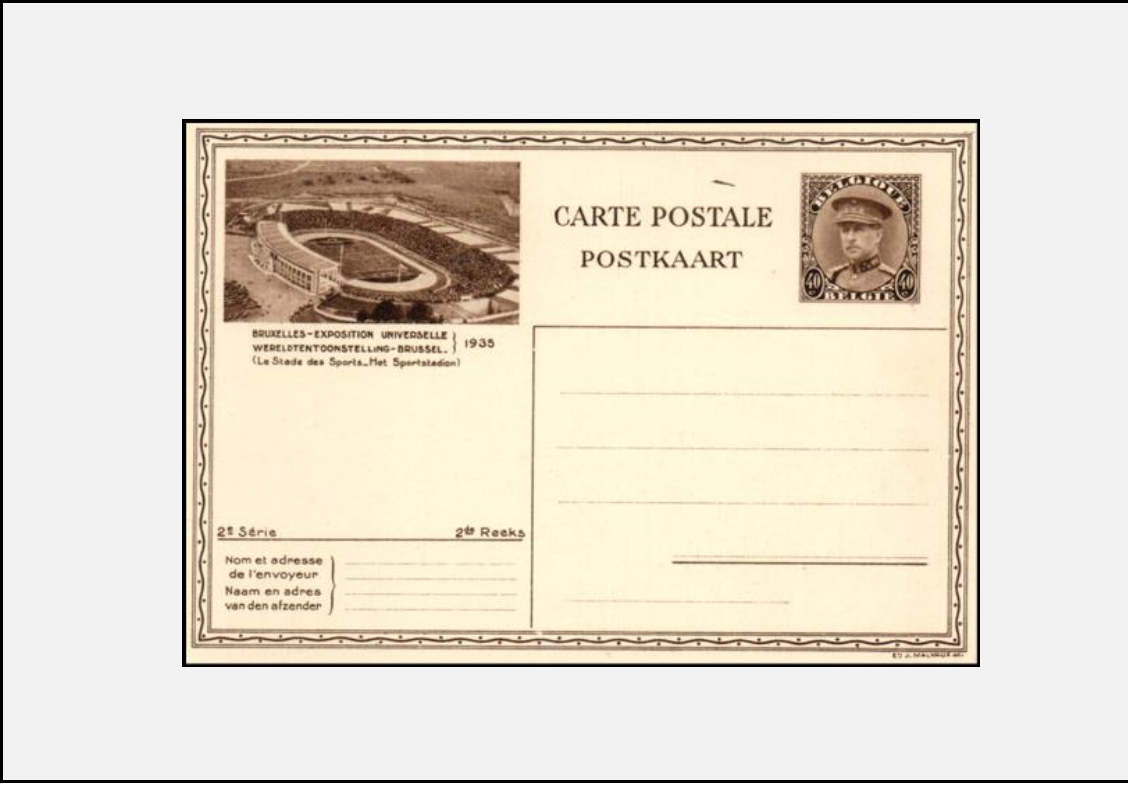

IP10-6

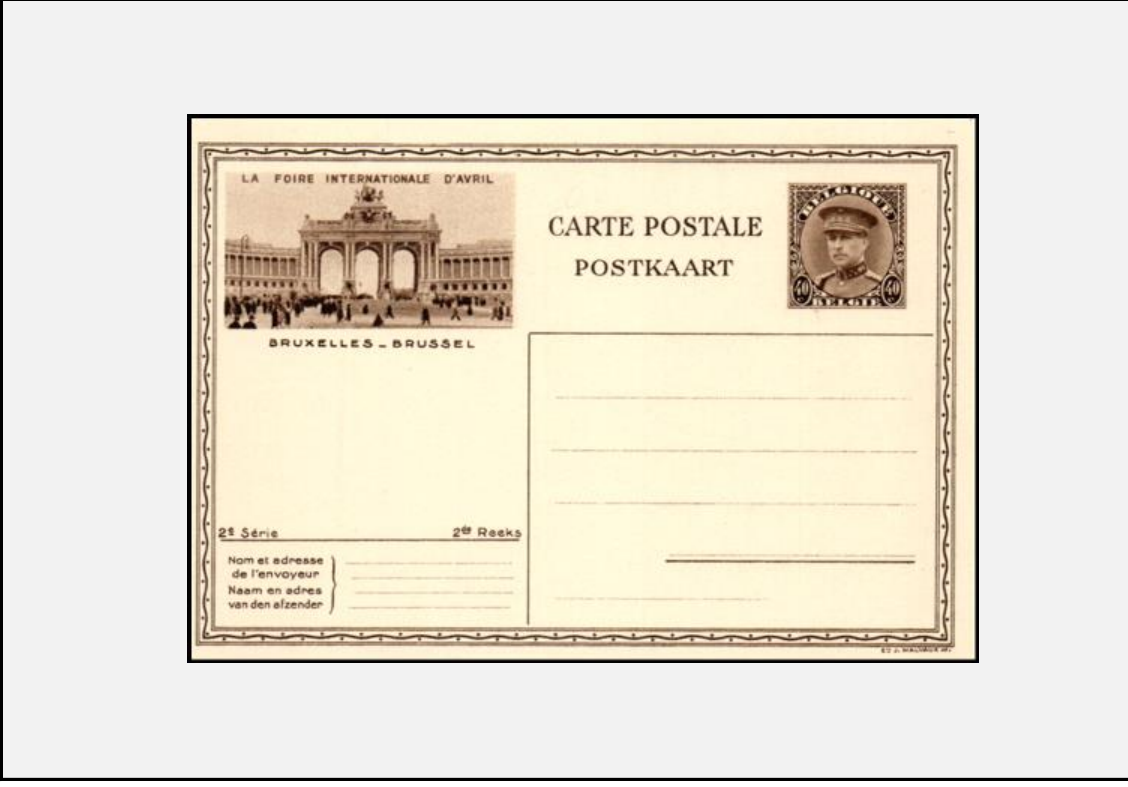

IP10-7	Pub. ▶	😊	Dendermonde - Termonde	FN ◀	2de reeks / 2ème série / 2nd series
datum /date	/1931	o/é/pr ▶	100.975	W / V ▶	40c
IP10-8	Pub. ▶	😊	Den-Haan-Aan-Zee - Le coq-sur-Mer	FN ◀	2de reeks / 2ème série / 2nd series
datum /date	/1931	o/é/pr ▶	100.975	W / V ▶	40c

IP10-7



IP10-8

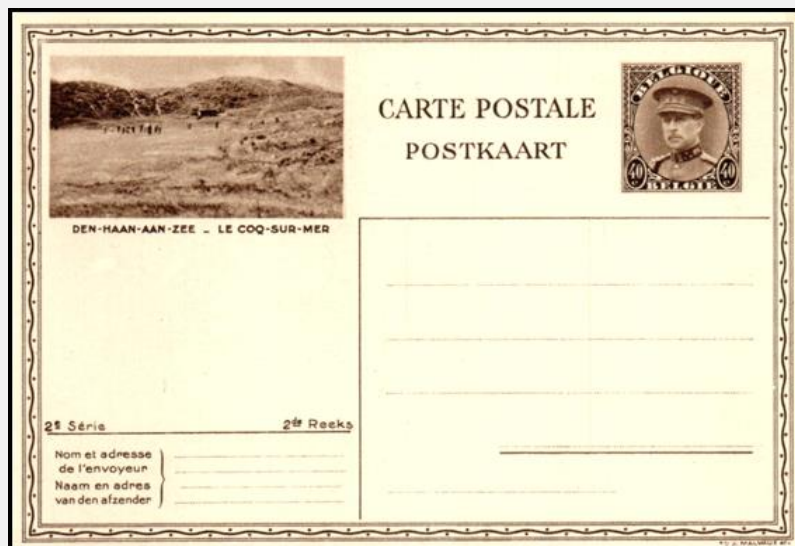

IP10-9	Pub. ▶	☺	De Panne-aan Zee - La Panne-sur-Mer	FN ◀	2de reeks / 2ème série / 2nd series
datum / date	/1931	o/é/pr ▶	100.975	W / V ▶	40c
IP10-10	Pub. ▶	☺	De -Zoute-aan-Zee - Le- Zoute-sur-Mer	FN ◀	2de reeks / 2ème série / 2nd series
datum / date	/1931	o/é/pr ▶	100.975	W / V ▶	40c

IP10-9

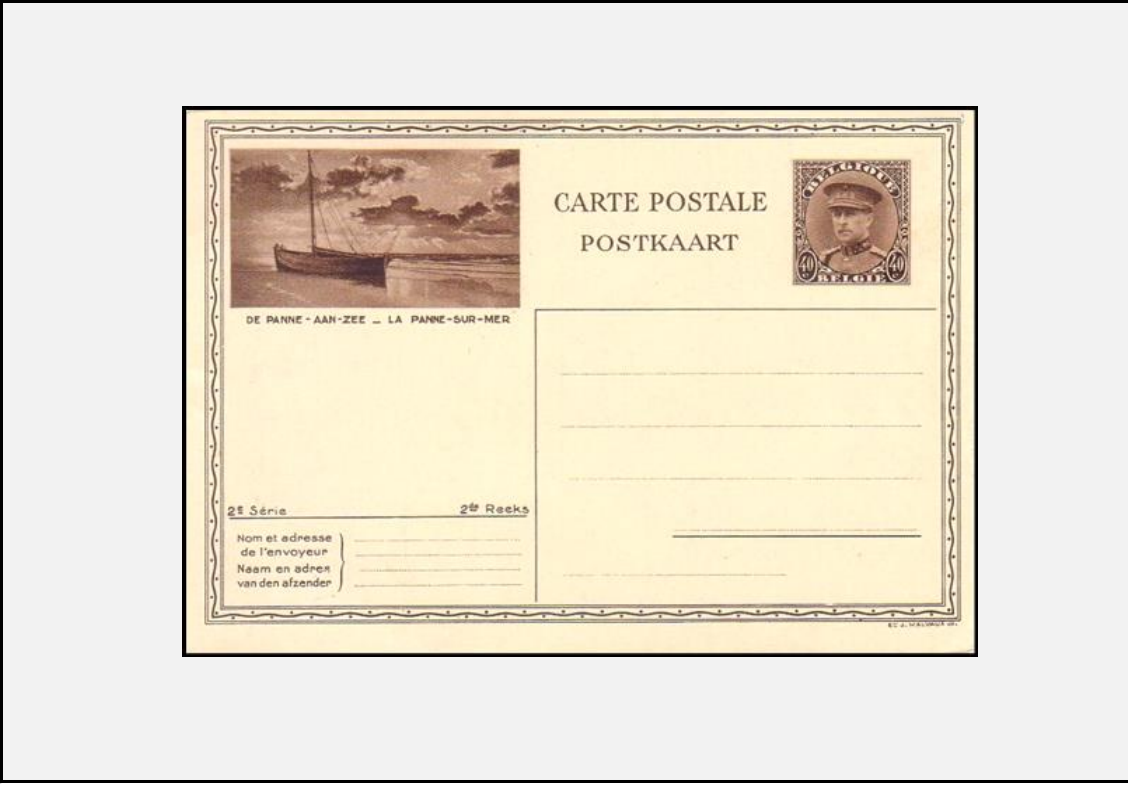

IP10-10

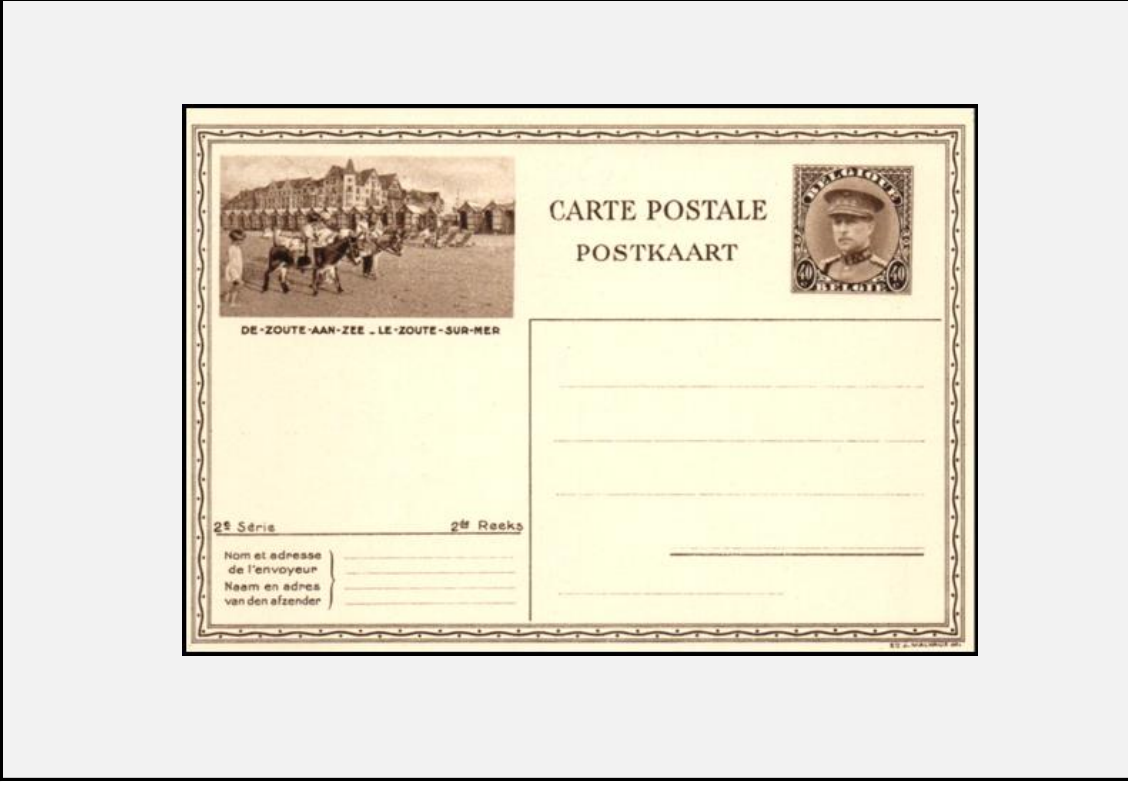

IP10-11	Pub. ▶	😊	Dinant	FN ◀ 2de reeks / 2ème série / 2nd series		
datum /date	/1931		o/é/pr ▶	100.975	W / V ▶	40c
IP10-12	Pub. ▶	😊	Gent-Gand -	FN ◀ 2de reeks / 2ème série / 2nd series		
datum /date	/1931		o/é/pr ▶	100.975	W / V ▶	40c

IP10-11

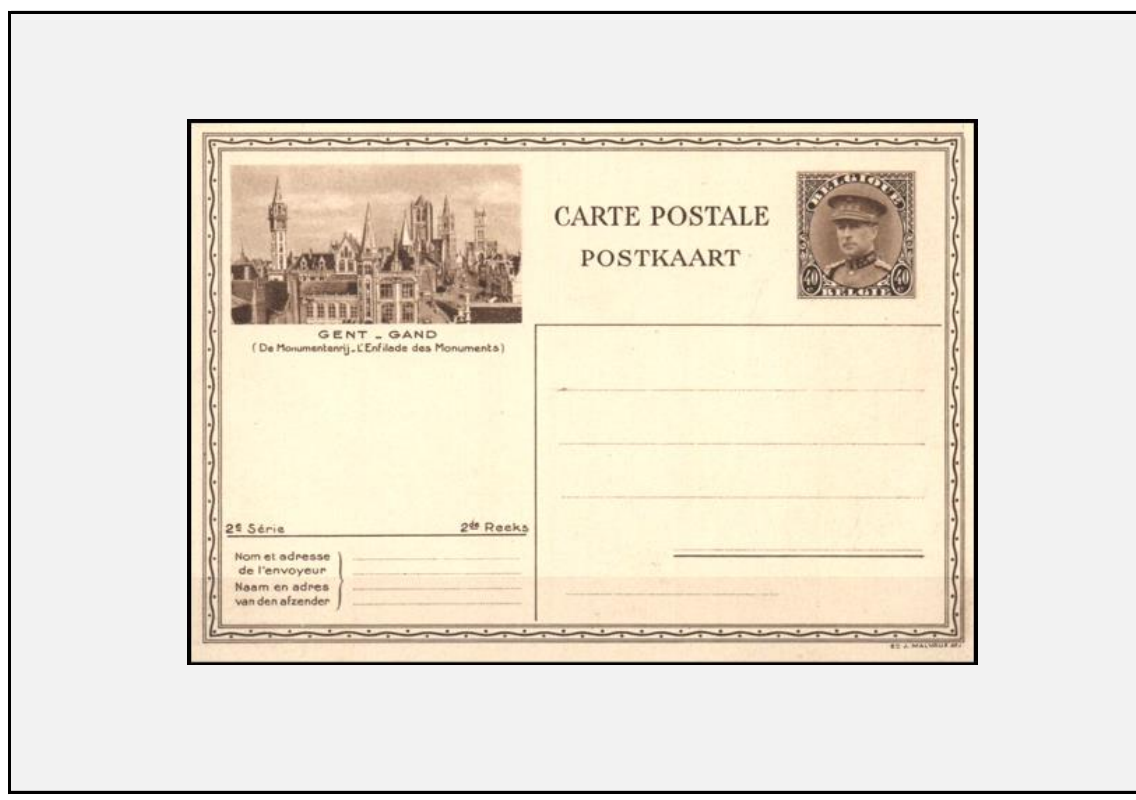
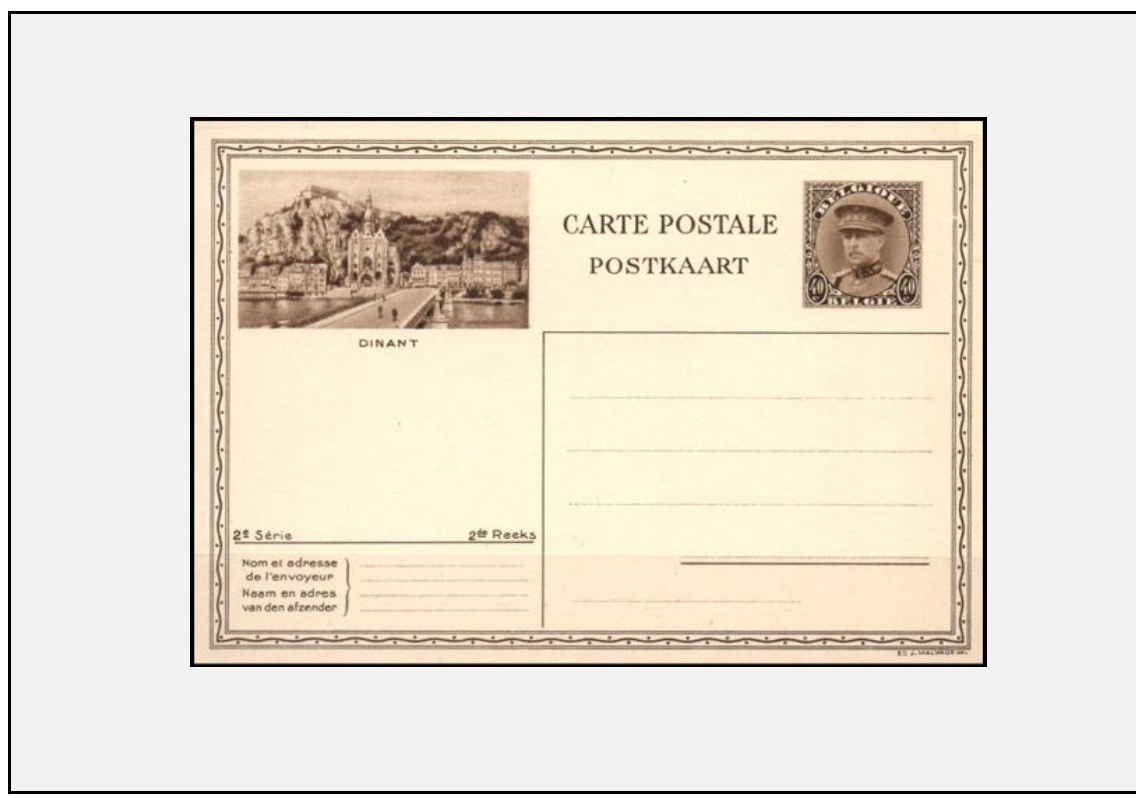

IP10-12

IP10-13	Pub. ▶	😊	Momnimentenrij - L'Enfinade des monuments	FN ◀	2de reeks / 2ème série / 2nd series
datum /date	/1931	o/é/pr ▶	100.975	W / V ▶	40c
IP10-14	Pub. ▶	😊	Grottes de Hanne - Grotten van Han	FN ◀	2de reeks / 2ème série / 2nd series
datum /date	/1931	o/é/pr ▶	100.975	W / V ▶	40c

IP10-13

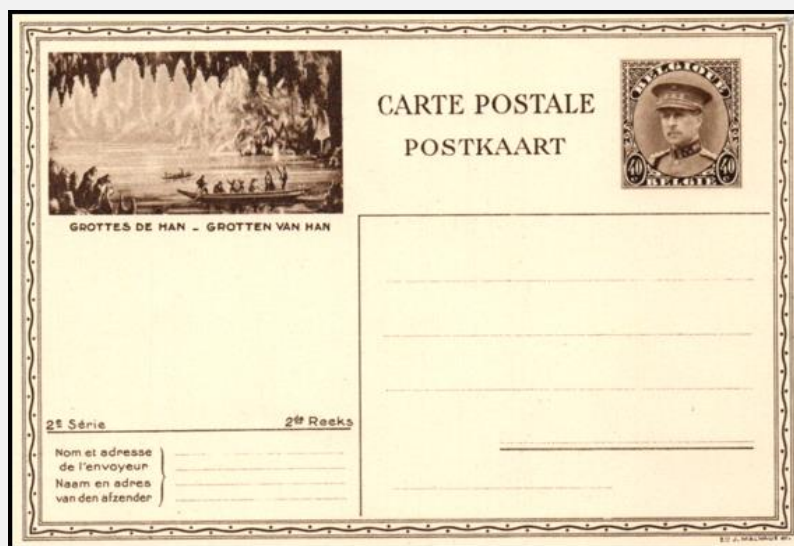

IP10-14

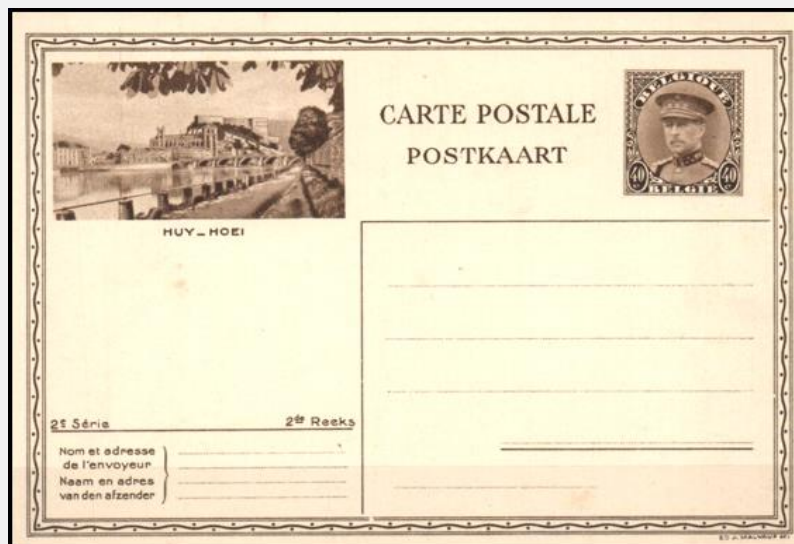

IP10-15	Pub. ▶	😊	Huy - Hœi	FN ◀	2de reeks / 2ème série / 2nd series
datum / date	/1931	o/é/pr ▶	100.975	W / V ▶	40c
IP10-16	Pub. ▶	😊	Knocke aan-zee- sur-mer (Tennis)	FN ◀	2de reeks / 2ème série / 2nd series
datum / date	/1931	o/é/pr ▶	100.975	W / V ▶	40c

IP10-15

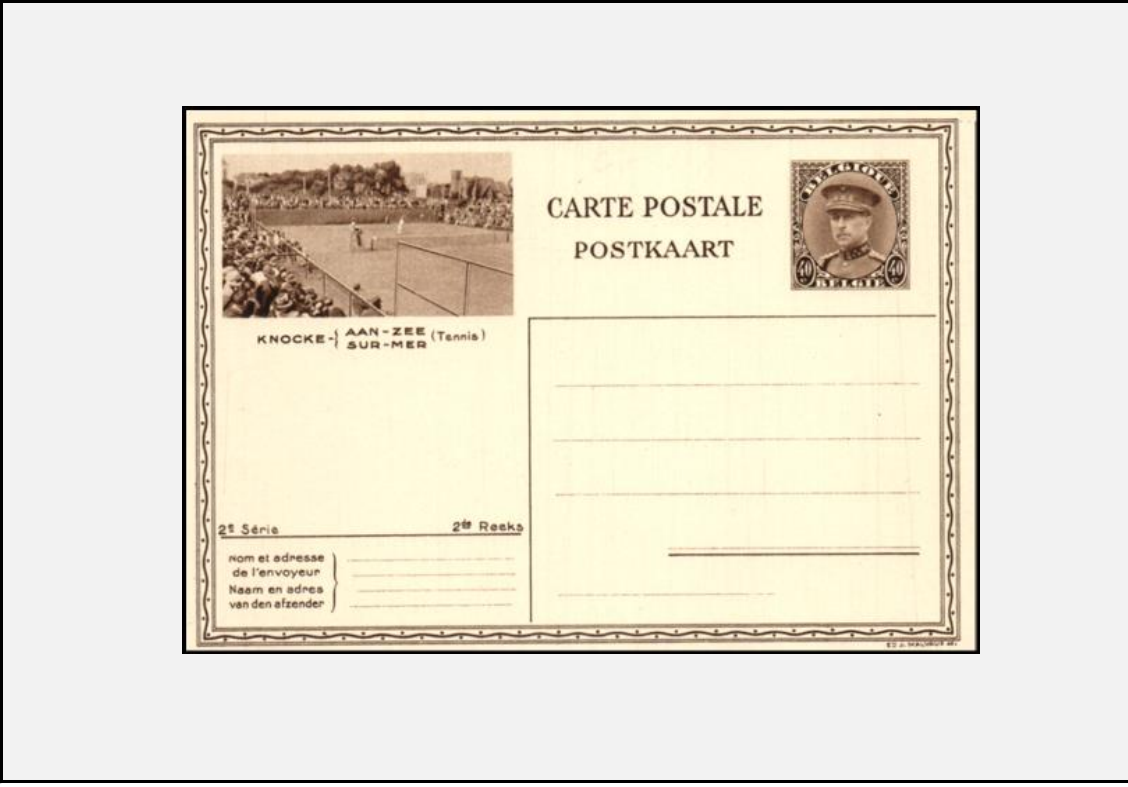

IP10-16

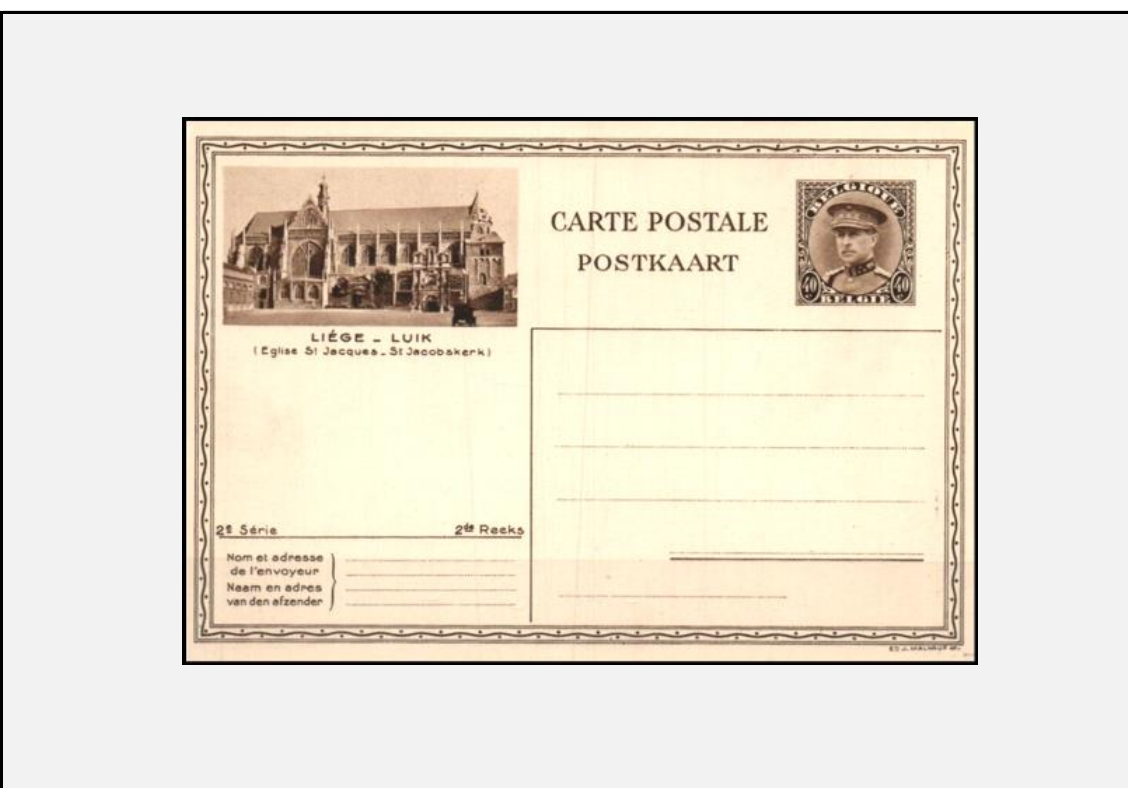

IP10-17	Pub. ▶	😊	Liège-Luik - L'église St-Jacques - St. Jacobskerk	FN ◀	2de reeks / 2ème série / 2nd series
datum /date	/1931	o/é/pr ▶	100.975	W / V ▶	40c
IP10-18	Pub. ▶	😊	Liège-Luik - Meuse et Ourthe - Maas en Ourthe	FN ◀	2de reeks / 2ème série / 2nd series
datum /date	/1931	o/é/pr ▶	100.975	W / V ▶	40c

IP10-17

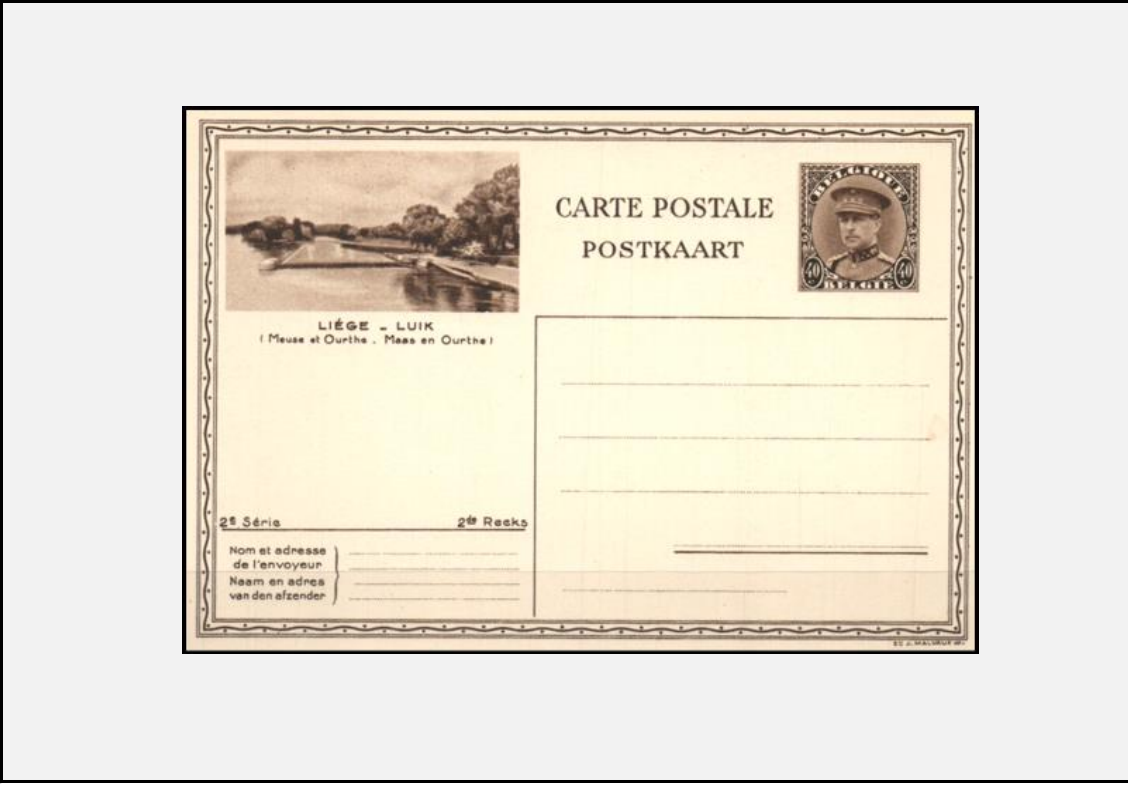

IP10-18

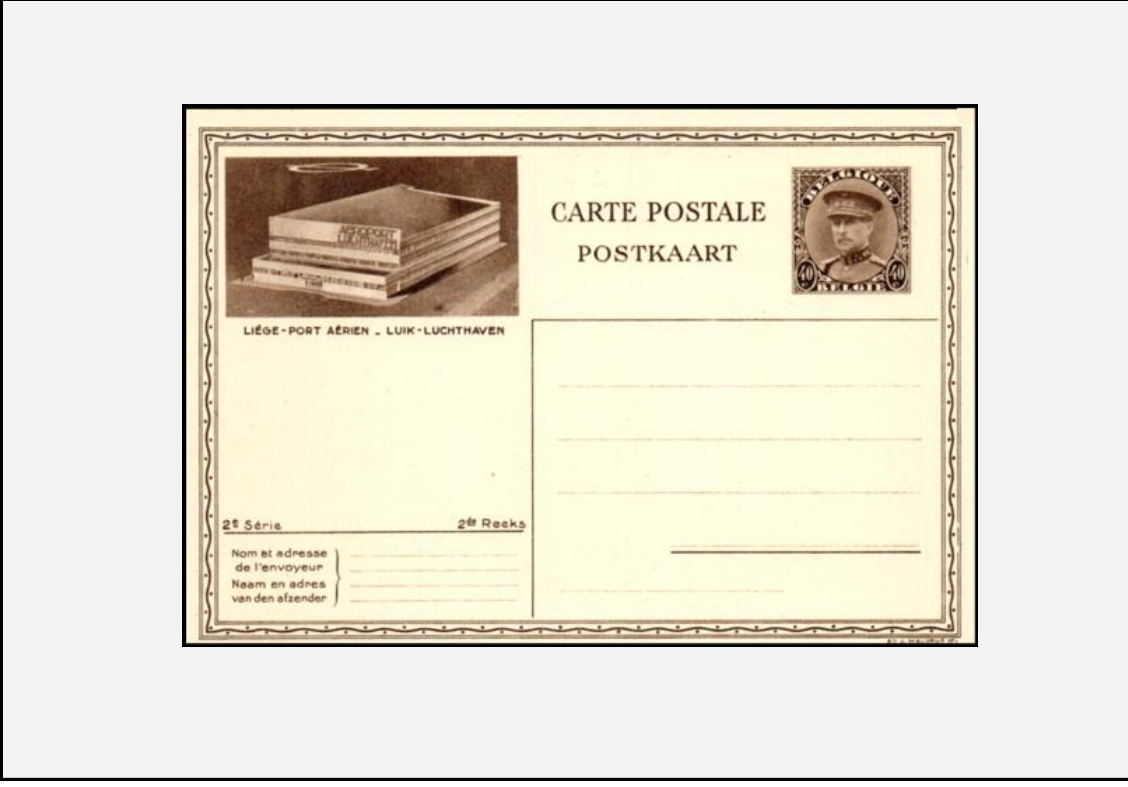

IP10-19	Pub. ▶	😊	Liège-Luik - Post Aérien-Luchthaven	FN ◀	2de reeks / 2ème série / 2nd series
datum /date	/1931	o/é/pr ▶	100.975	W / V ▶	40c
IP10-20	Pub. ▶	😊	Mechelen - Malines	FN ◀	2de reeks / 2ème série / 2nd series
datum /date	/1931	o/é/pr ▶	100.975	W / V ▶	40c

IP10-19

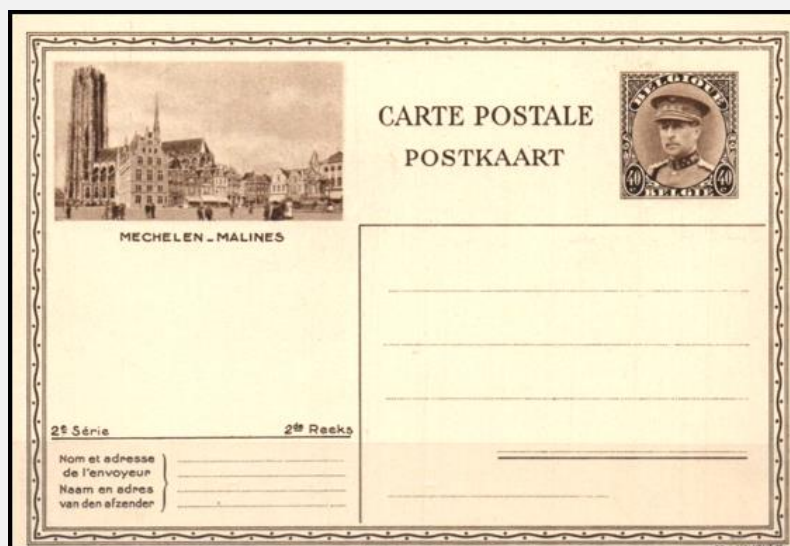

IP10-20

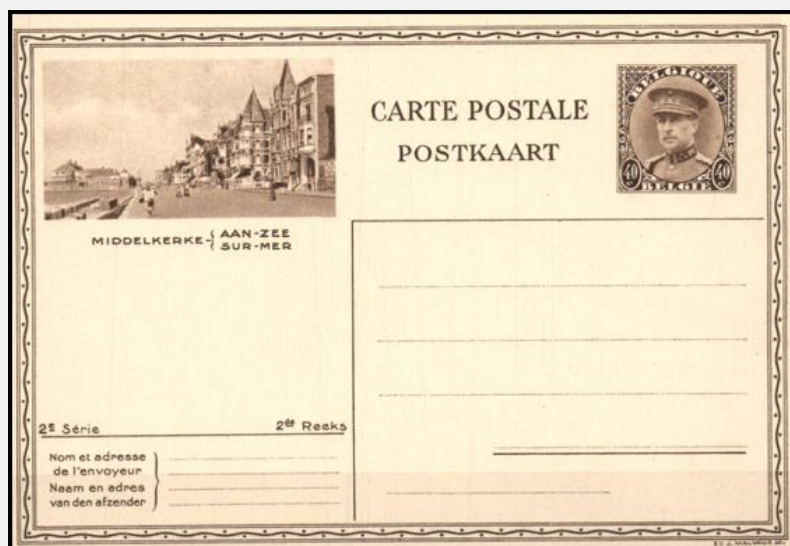

IP10-21	Pub. ▶	😊	Middelkerke -aan zee - sur-mer	FN ◀	2de reeks / 2ème série / 2nd series
datum /date	/1931	o/é/pr ▶	100.975	W / V ▶	40c
IP10-22	Pub. ▶	😊	O(o)stende - Wijding der zee-Bénédiction de la mer	FN ◀	2de reeks / 2ème série / 2nd series
datum /date	/1931	o/é/pr ▶	100.975	W / V ▶	40c

IP10-21

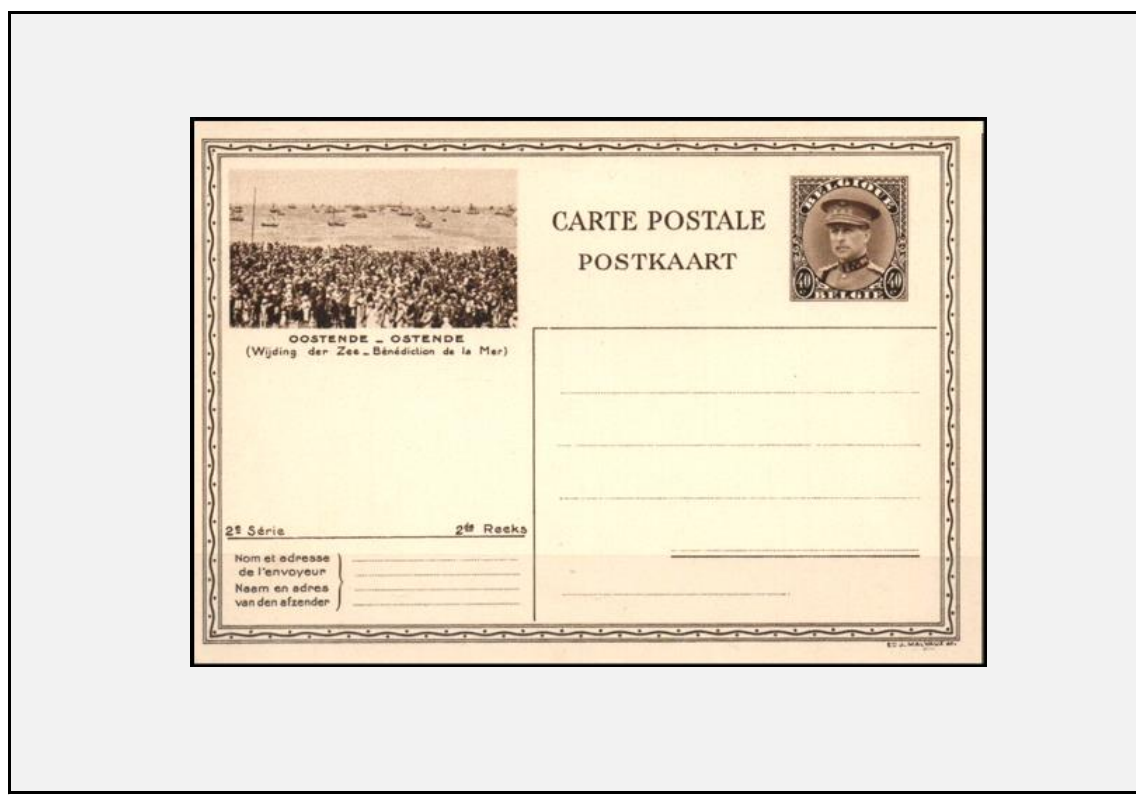

IP10-22

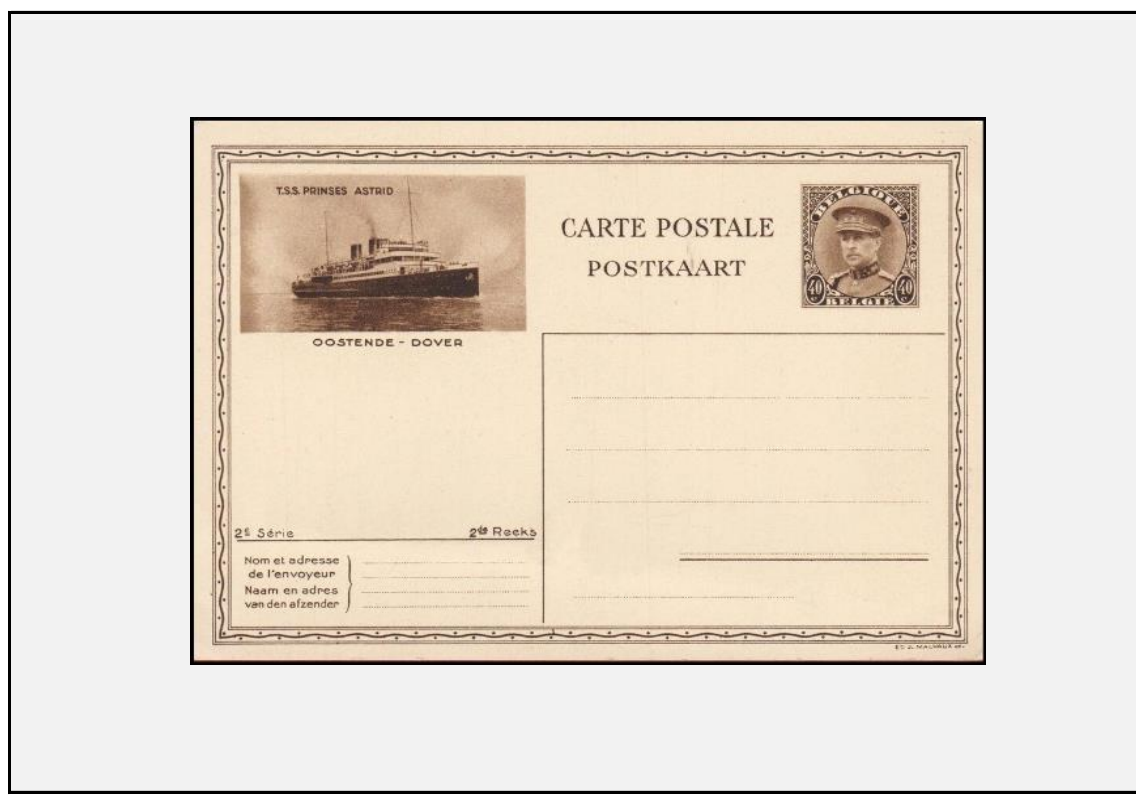

IP10-23	Pub. ▶	😊	Oostende - Dover (ISS Princess Astrid)	FN ◀	2de reeks / 2ème série / 2nd series
datum / date	/1931	o/é/pr ▶	100.975	W / V ▶	40c
IP10-24	Pub. ▶	😊	Oostende - Dover (TSS Prince Leopold)	FN ◀	2de reeks / 2ème série / 2nd series
datum / date	/1931	o/é/pr ▶	100.975	W / V ▶	40c

IP10-23

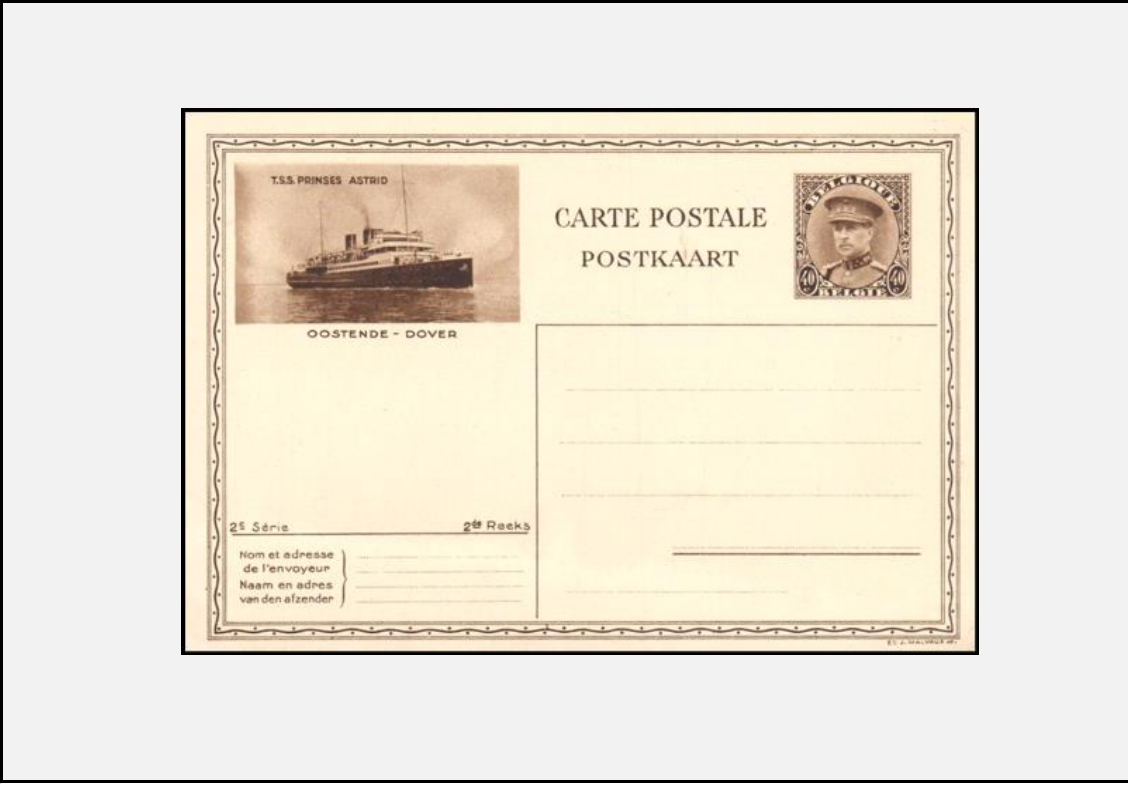

IP10-24

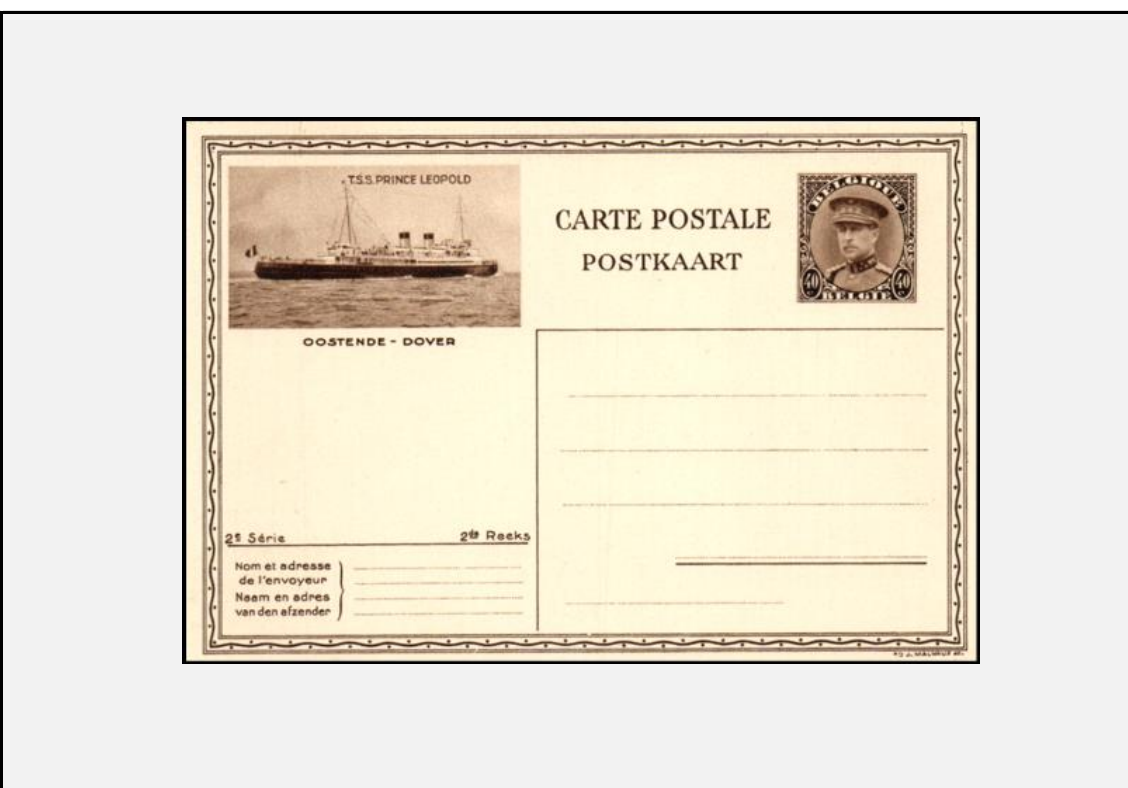

IP10-25	Pub. ▶	😊	Verviers - Théâtre-Schouburg	FN ◀	2de reeks / 2ème série / 2nd series
datum /date	/1931	o/é/pr ▶	100.975	W / V ▶	40c
IP11-1	Pub. ▶	😊	Antwerpen-Anvers - De kaaien-Les quais	FN ◀	3de reeks / 3ème série / 3rd series
datum /date	/1931	o/é/pr ▶	101.000	W / V ▶	40c
zie / voir / see nota(e) ▼					

IP10-25



Er zijn 19 reeksen voor België en 6 reeksen voor Luxemburg uitgebracht (hier niet getoond)
 19 séries pour la Belgique et 6 séries pour le Luxembourg ont été diffusées (non présentées ici).
 19 series for Belgium and 6 series for Luxembourg were released (not shown here)

IP11-1



IP11-2	Pub. ▶	😊	Blankenberghe (pier)	FN ◀	3de reeks / 3ème série / 3rd series
datum /date	/1931	o/é/pr ▶	101.000	W / V ▶	40c
IP11-3	Pub. ▶	😊	Bruxelles-Brussel - le stade du sport-sportstation	FN ◀	3de reeks / 3ème série / 3rd series
datum /date	/1931	o/é/pr ▶	101.000	W / V ▶	40c

IP11-2

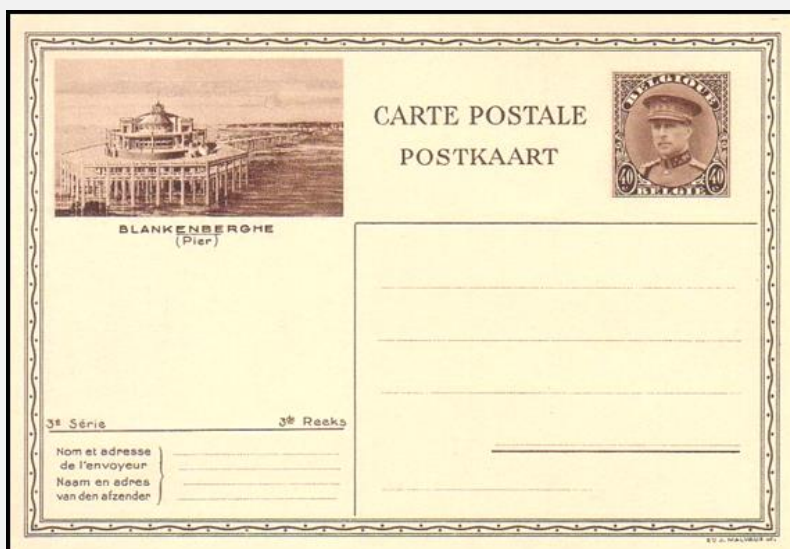

IP11-3

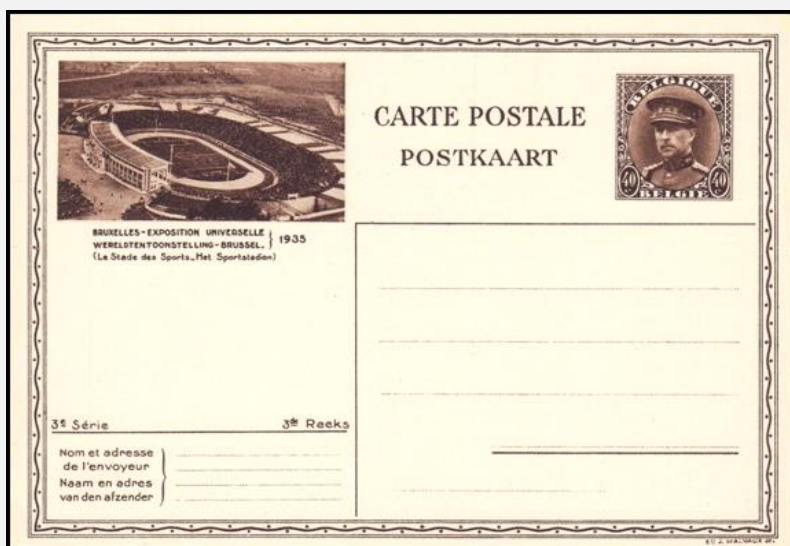

IP11-4	Pub. ▶	😊	Bruxelles-Brussel - La Foire International d'Avril (1)	FN ◀	3de reeks / 3ème série / 3rd series
datum /date	/1931	o/é/pr ▶	101.000	W / V ▶	40c
IP11-5	Pub. ▶	😊	Bruxelles-Brussel - La Foire International d'Avril (2)	FN ◀	3de reeks / 3ème série / 3rd series
datum /date	/1931	o/é/pr ▶	101.000	W / V ▶	40c

IP11-4

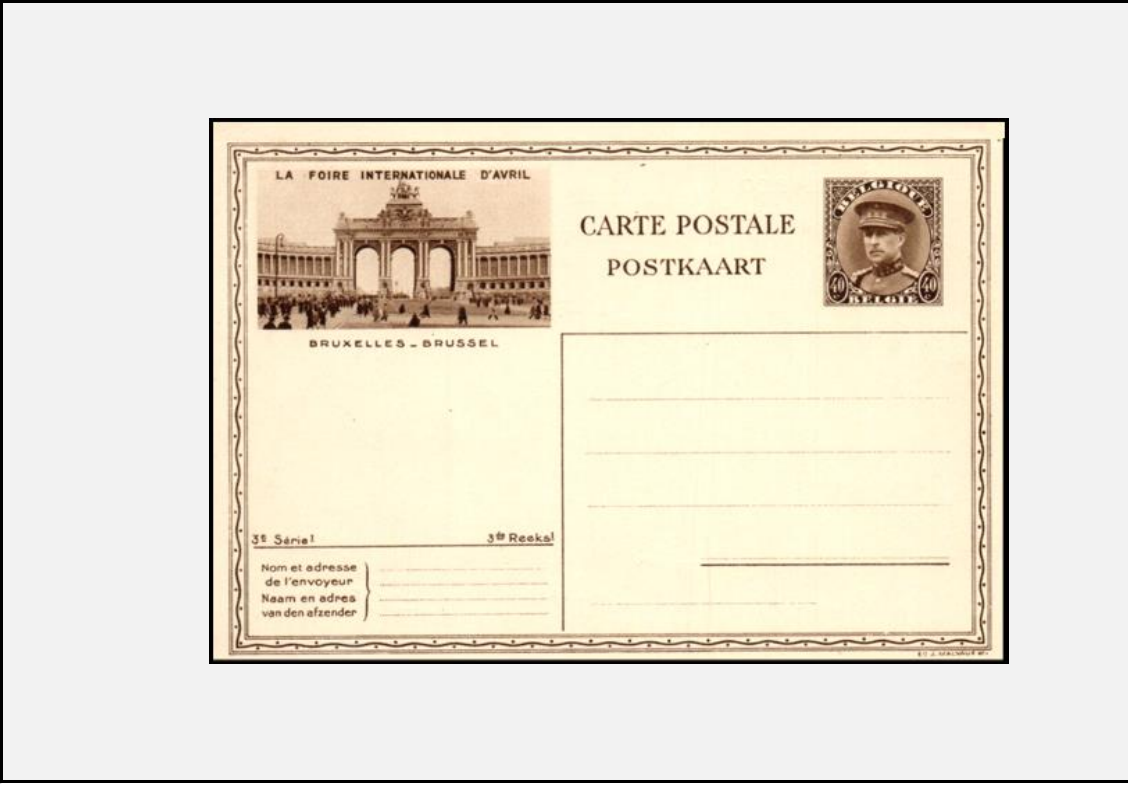

IP11-5

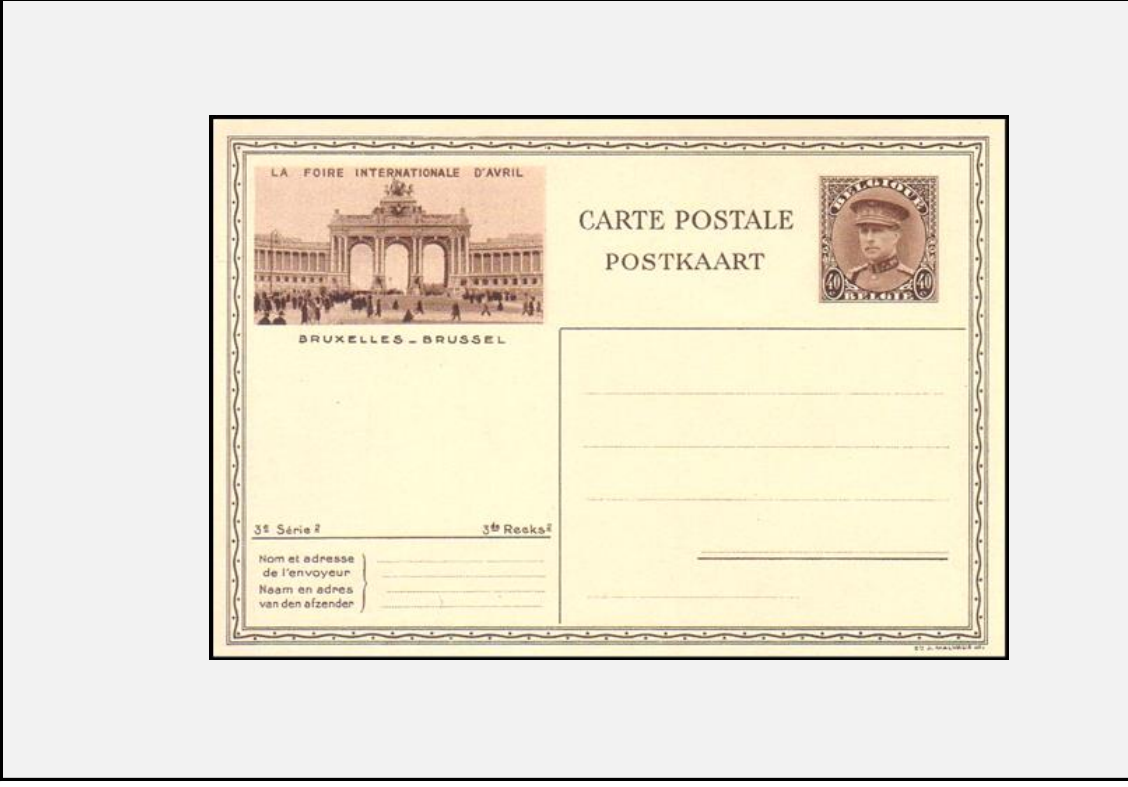

IP11-6	Pub. ▶	😊	Dendermonde - Termonde	FN ◀	3de reeks / 3ème série / 3rd series
datum /date	/1931	o/é/pr ▶	101.000	W / V ▶	40c
IP11-7	Pub. ▶	😊	Den Haan aan-zee - Le coq-sur-mer	FN ◀	3de reeks / 3ème série / 3rd series
datum /date	/1931	o/é/pr ▶	101.000	W / V ▶	40c

IP11-6

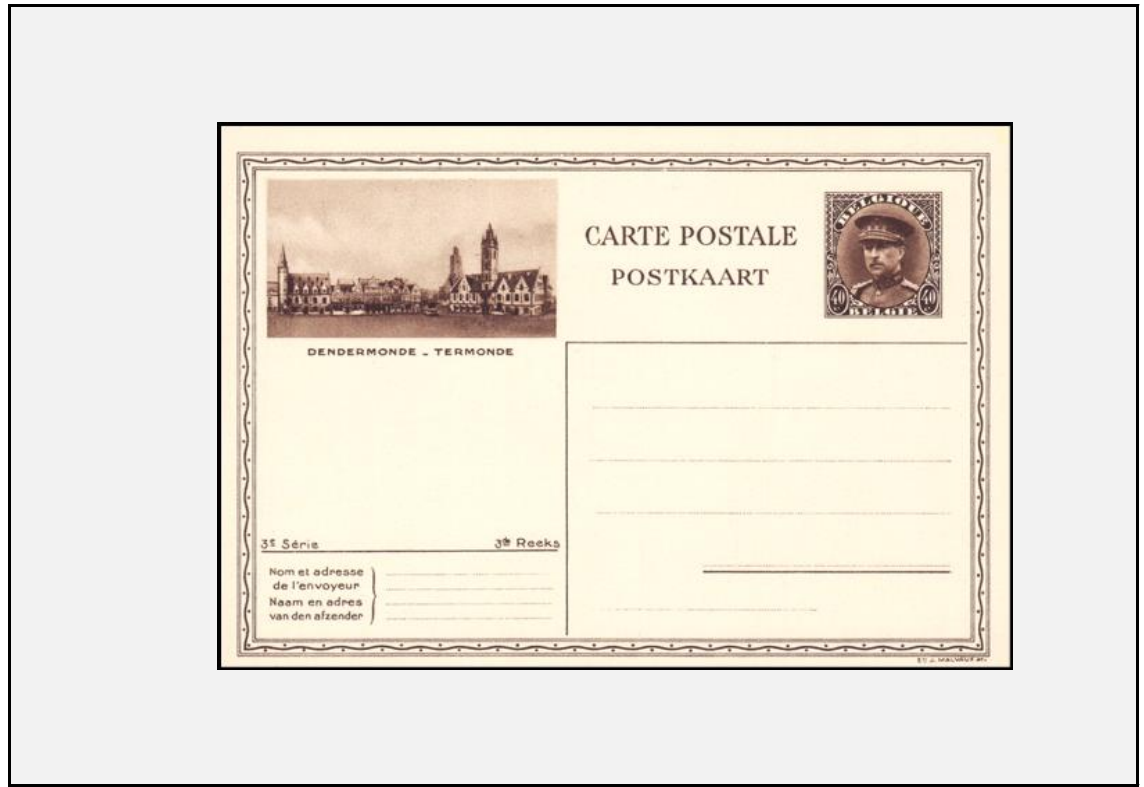

IP11-7

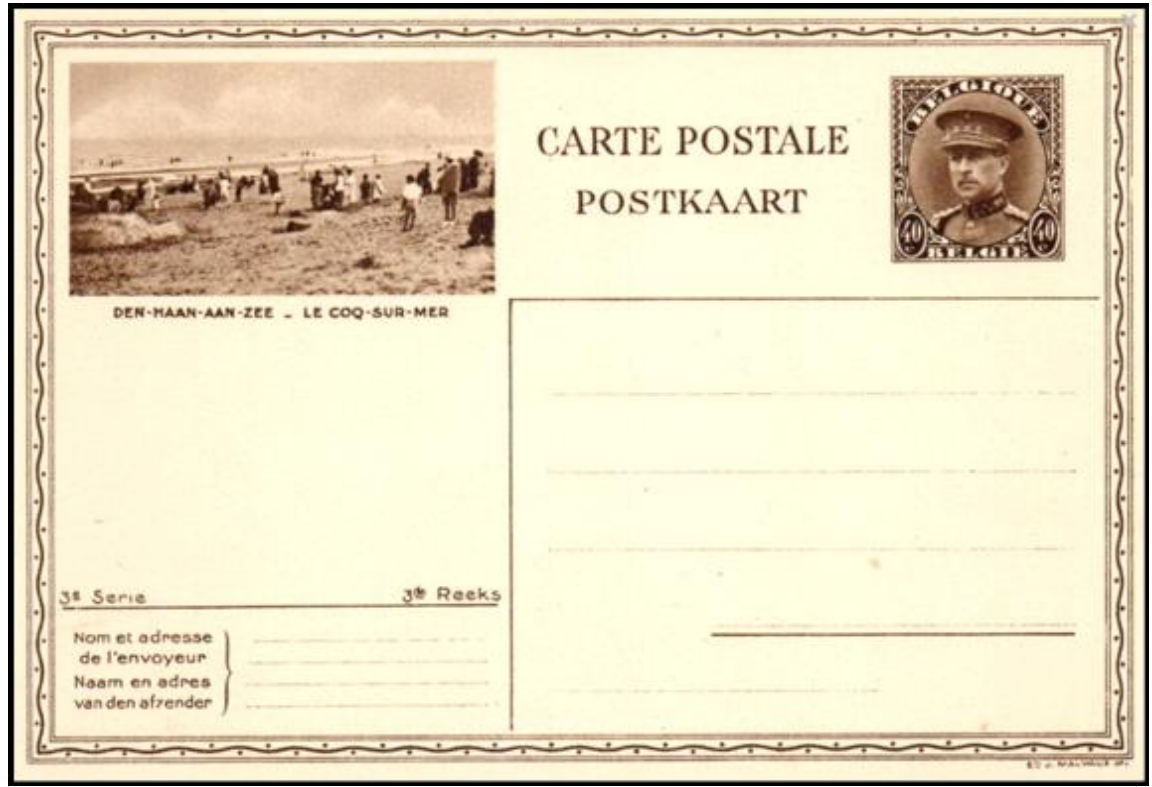

IP11-8	Pub. ▶	😊	De Zoute-aan zee - Le-Zoute-sur mer	FN ◀	3de reeks / 3ème série / 3rd series
datum /date	/1931	o/é/pr ▶	101.000	W / V ▶	40c
IP11-9	Pub. ▶	😊	Gent-Gand - 'S Gravensteen 1180 - Château des comtes	FN ◀	3de reeks / 3ème série / 3rd series
datum /date	/1931	o/é/pr ▶	101.000	W / V ▶	40c

IP11-8

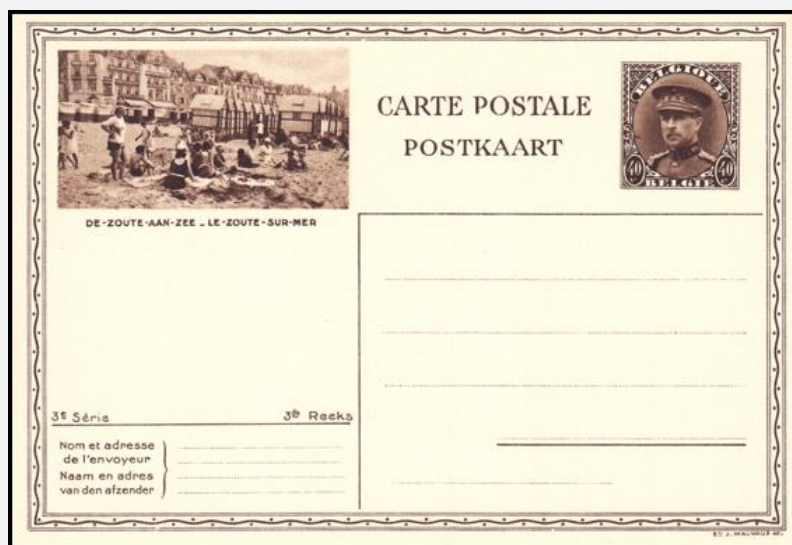

IP11-9

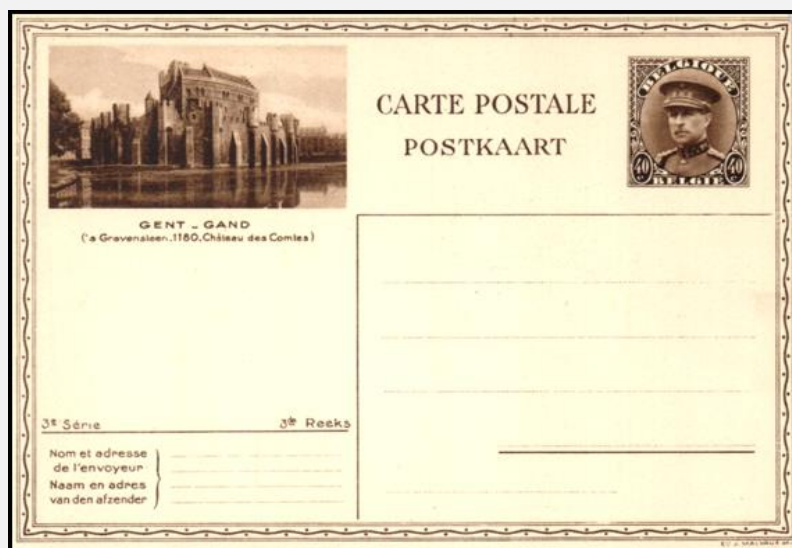

IP11-10	Pub. ▶	😊	Grottes de Hanne - Grotten van Han (1)	FN ◀	3de reeks / 3ème série / 3rd series
datum /date	/1931	o/é/pr ▶	101.000	W / V ▶	40c
IP11-11	Pub. ▶	😊	Grottes de Hanne - Grotten van Han (2)	FN ◀	3de reeks / 3ème série / 3rd series
datum /date	/1931	o/é/pr ▶	101.000	W / V ▶	40c

IP11-10

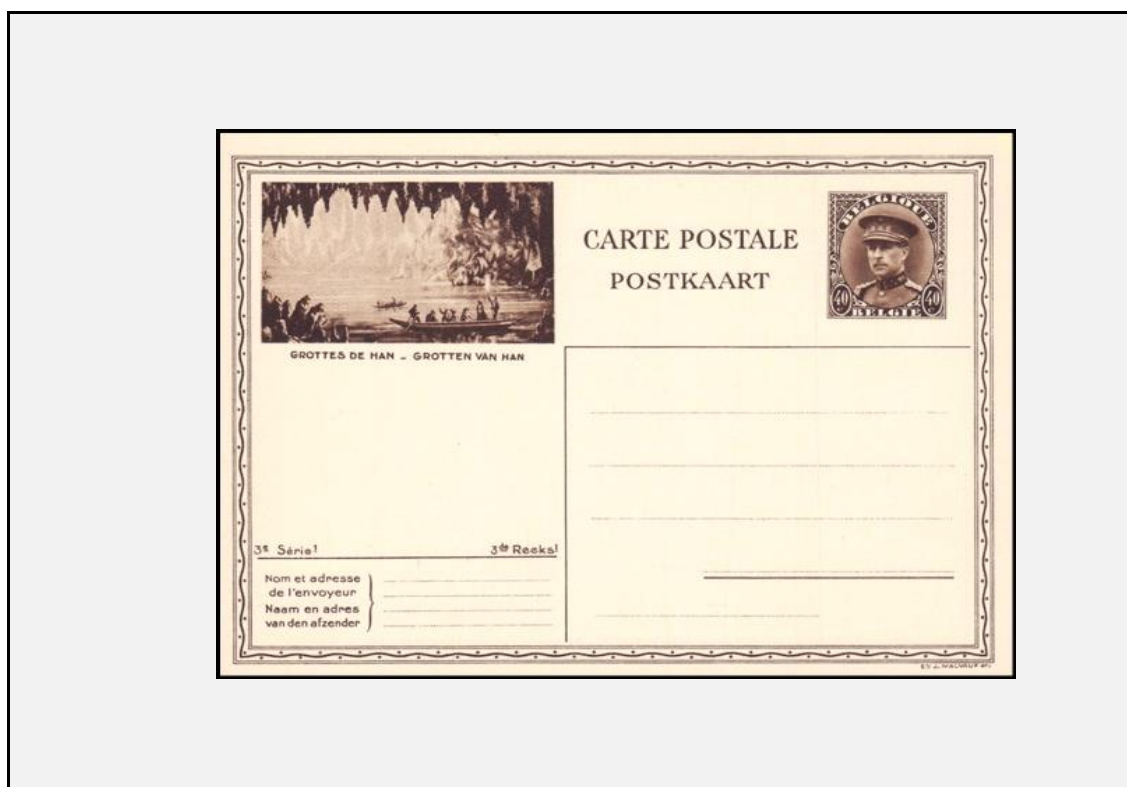

IP11-11

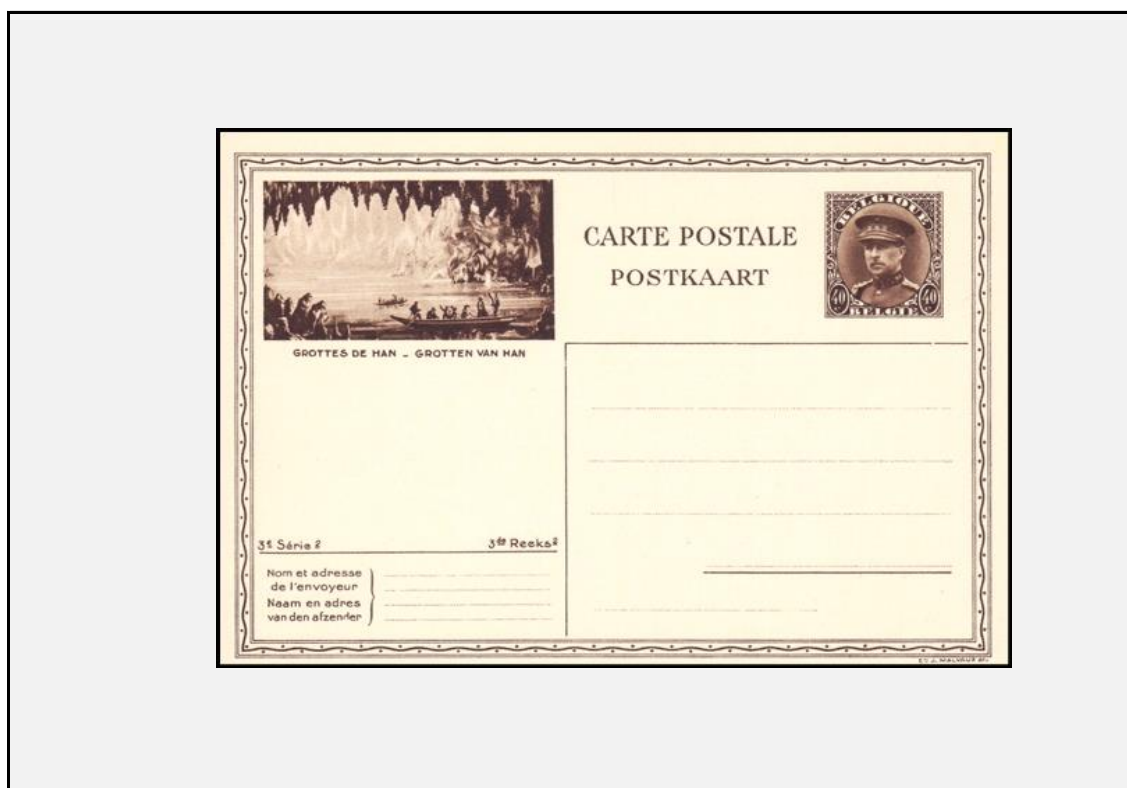

IP11-12	Pub. ▶	😊	Grottes de Hanne - Grotten van Han (3)	FN ◀	3de reeks / 3ème série / 3rd series
datum /date	/1931	o/é/pr ▶	101.000	W / V ▶	40c
IP11-13	Pub. ▶	😊	Grottes de Hanne - Grotten van Han (4)	FN ◀	3de reeks / 3ème série / 3rd series
datum /date	/1931	o/é/pr ▶	101.000	W / V ▶	40c

IP11-12

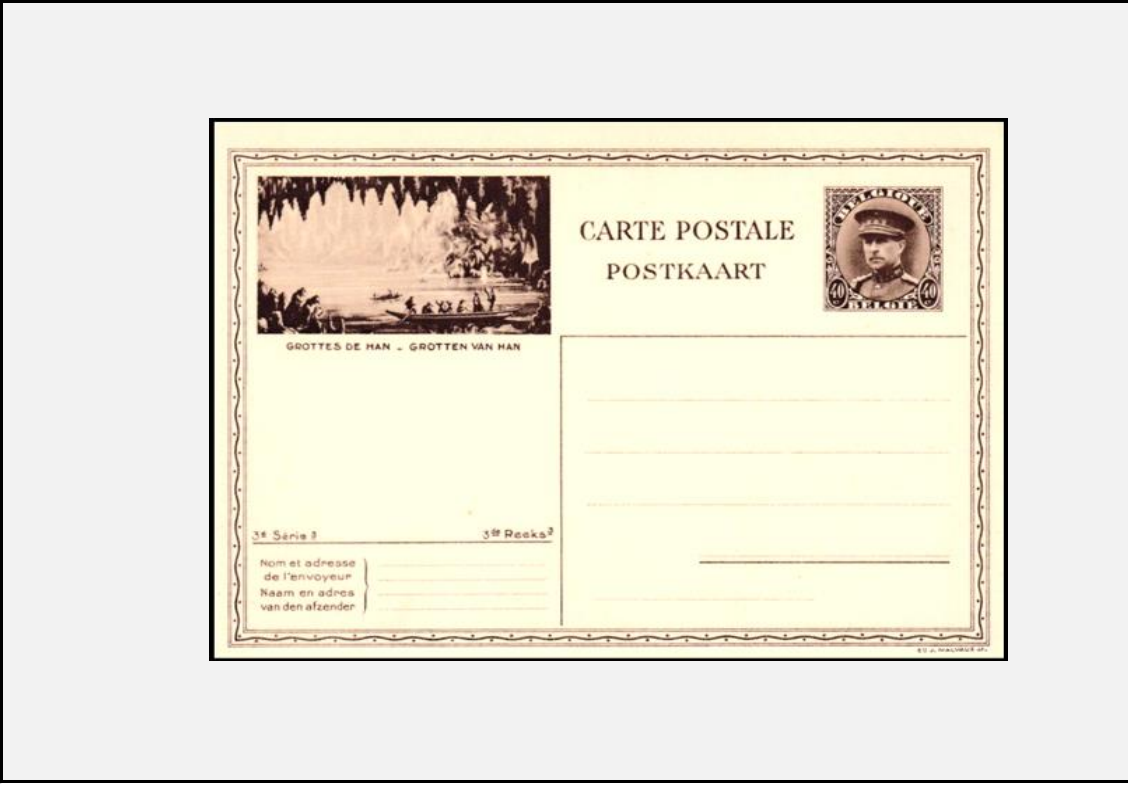

IP11-13

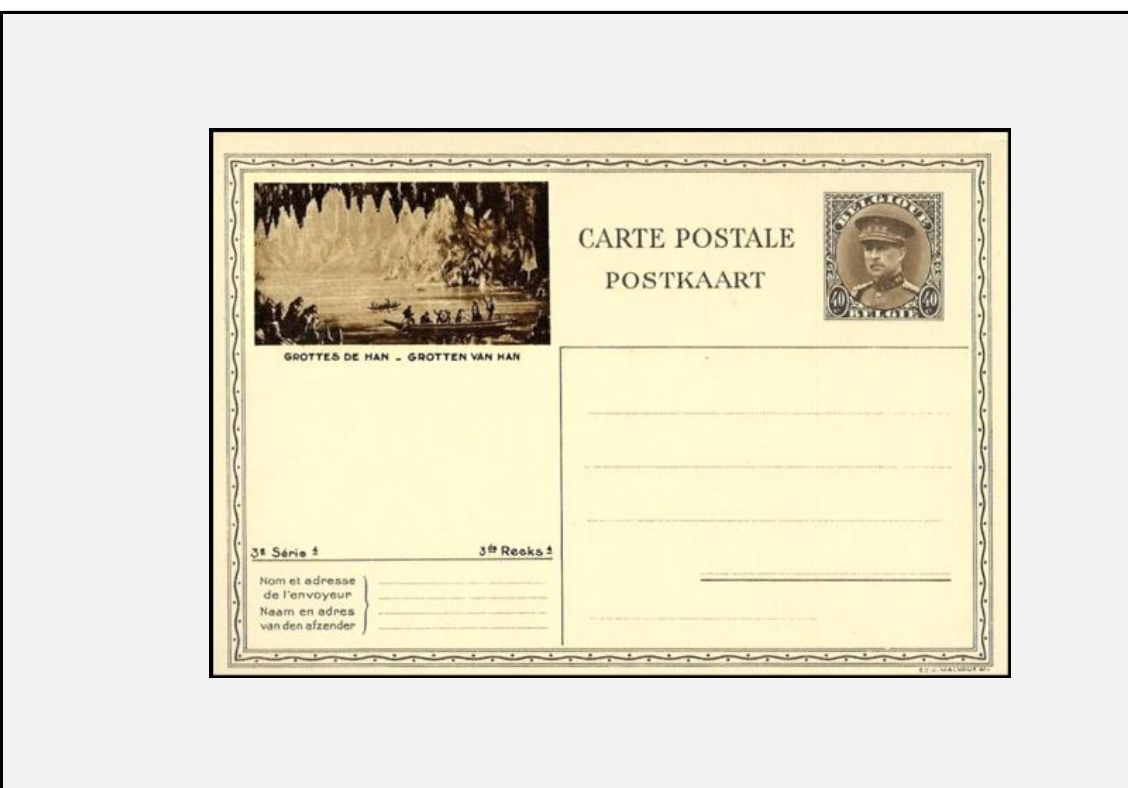

IP11-14	Pub. ▶	😊	Grottes de Rochefort - Grotten van Rochefort	FN ◀	3de reeks / 3ème série / 3rd series
datum / date	/1931	o/é/pr ▶	101.000	W / V ▶	40c
IP11-15	Pub. ▶	😊	Huy - Hoei	FN ◀	3de reeks / 3ème série / 3rd series
datum / date	/1931	o/é/pr ▶	101.000	W / V ▶	40c

IP11-14

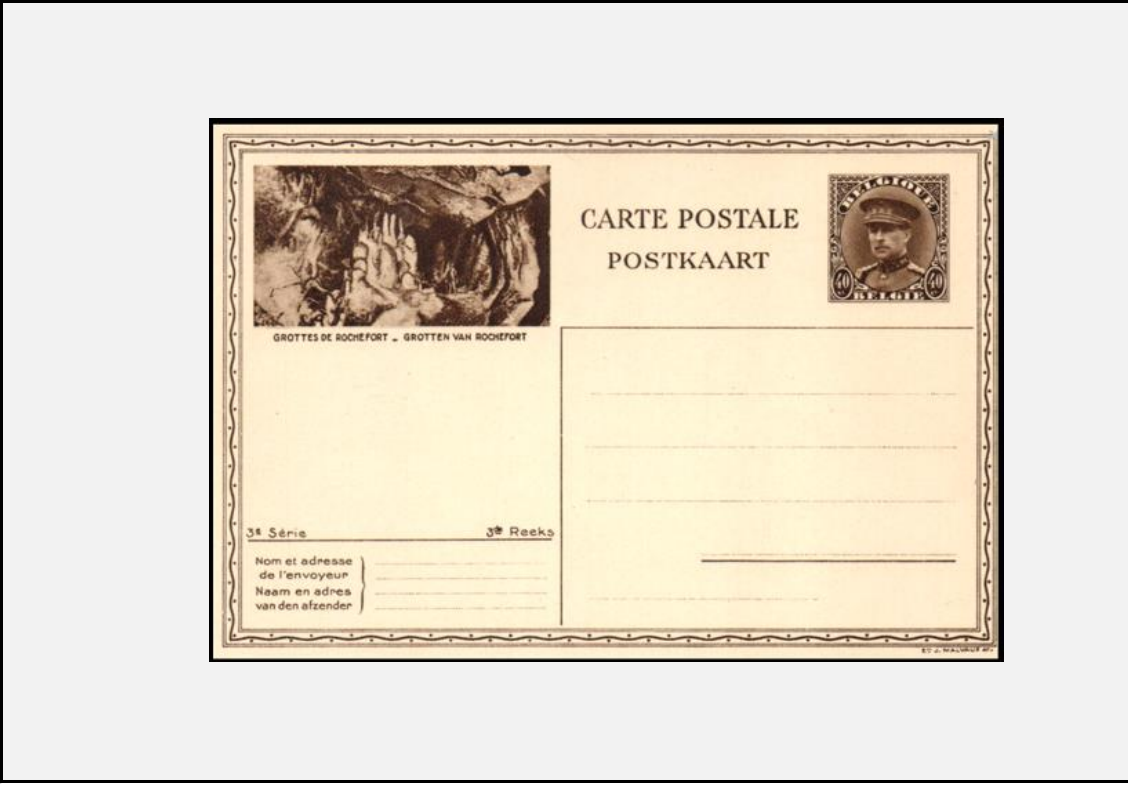

IP11-15

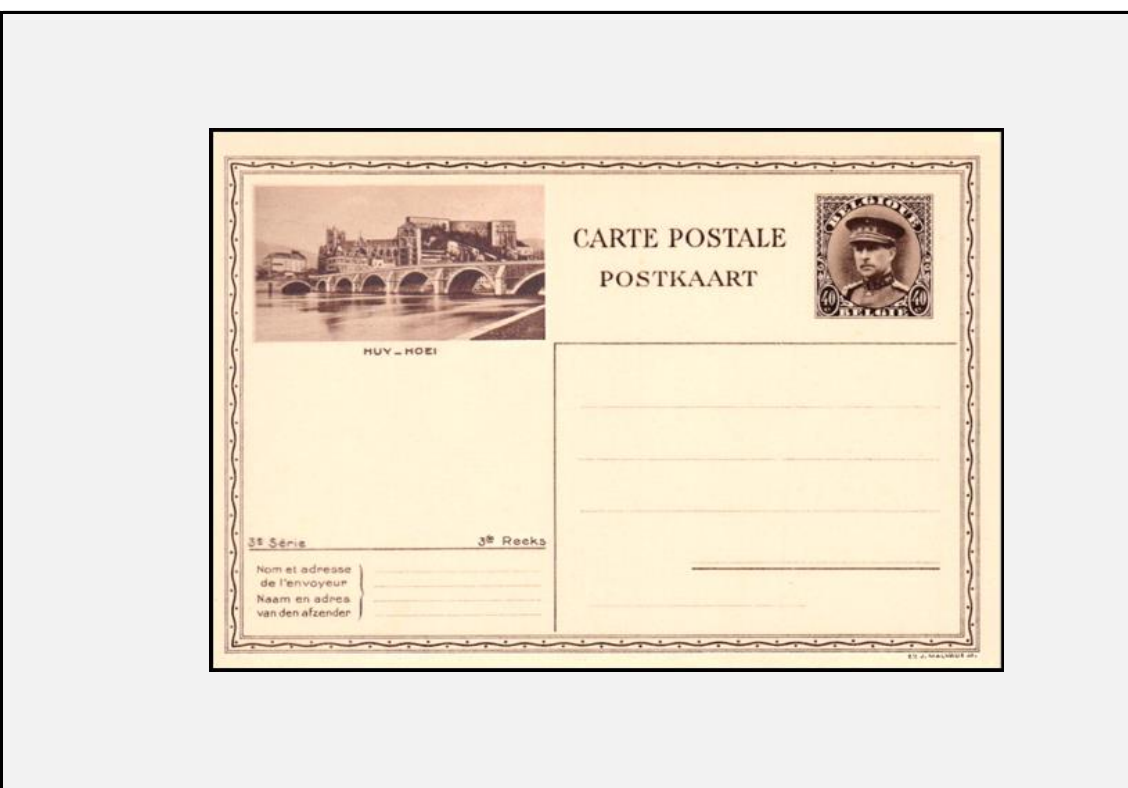

IP11-16	Pub. ▶	😊	Oostende-Ostende	FN ◀	3de reeks / 3ème série / 3rd series
datum /date	/1931	o/é/pr ▶	101.000	W / V ▶	40c
IP11-17	Pub. ▶	😊	Oostende - Dover (ISS Princess Astrid)	FN ◀	3de reeks / 3ème série / 3rd series
datum /date	/1931	o/é/pr ▶	101.000	W / V ▶	40c

IP11-16

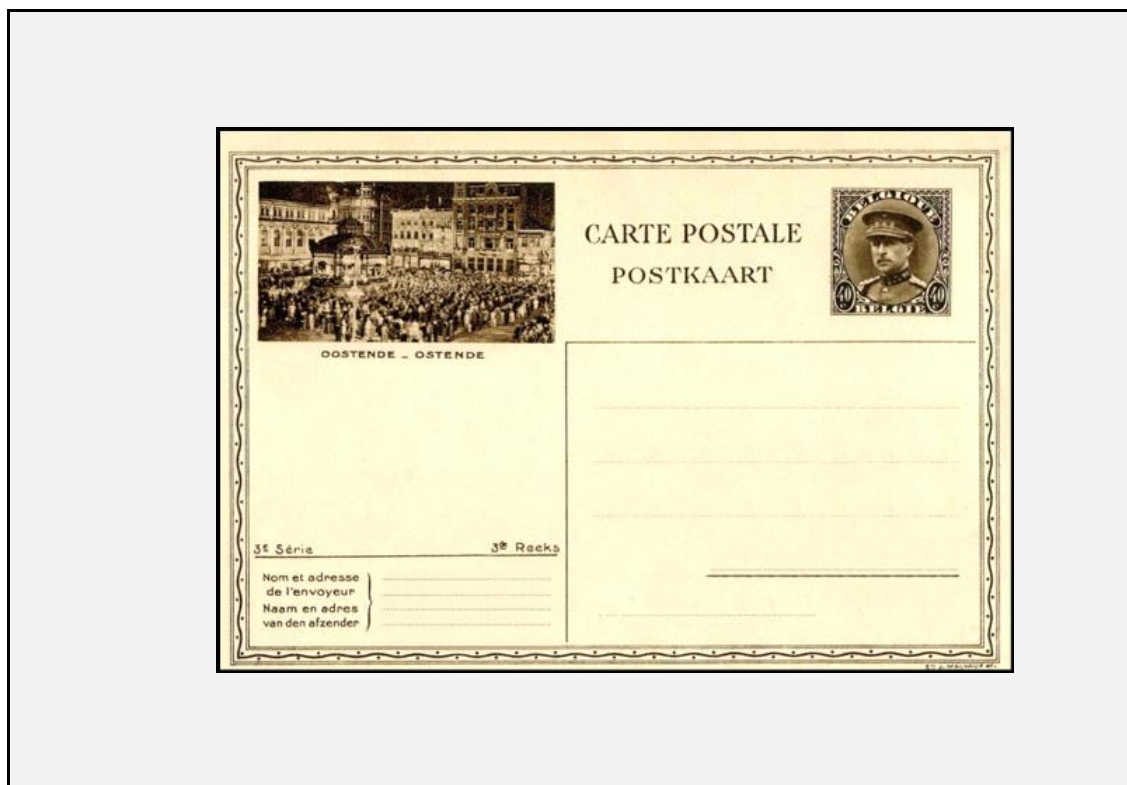

IP11-17

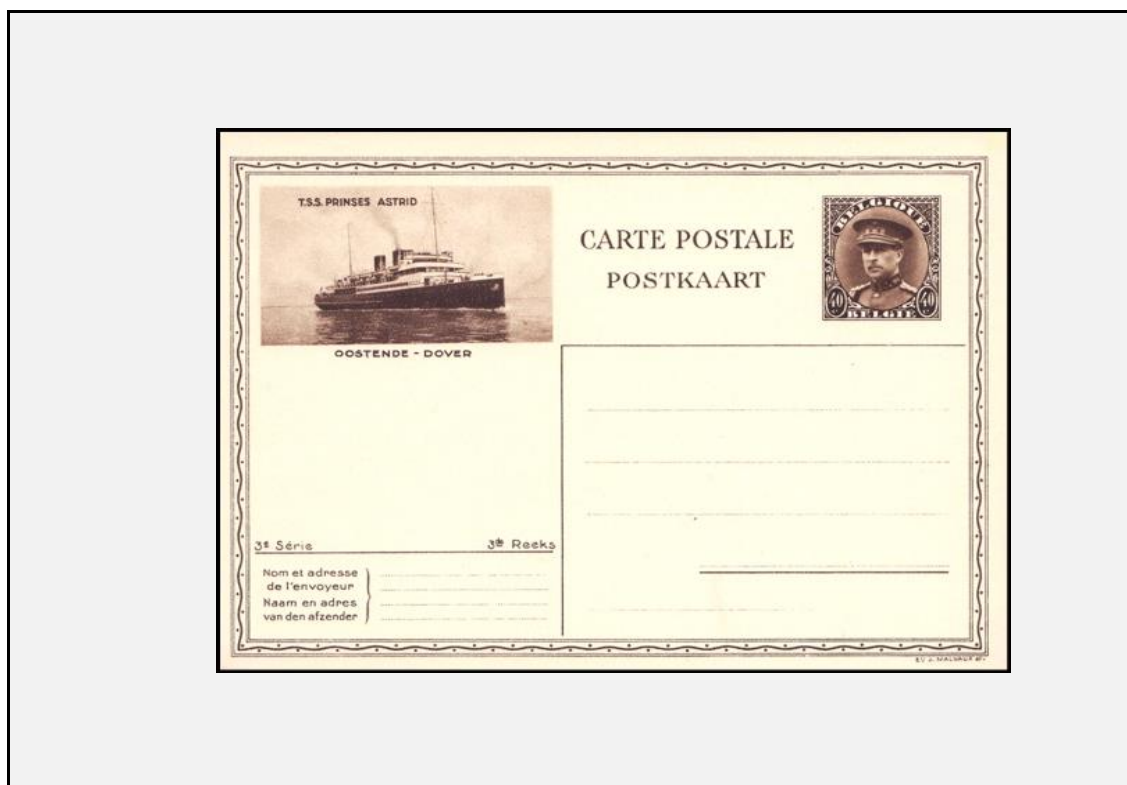

IP11-18	Pub. ▶	😊	Oostende - Dover (TSS Prince Leopold) ▶▶	FN ◀	3de reeks / 3ème série / 3rd series
datum /date	/1931	o/é/pr ▶	101.000	W / V ▶	40c
IP11-19	Pub. ▶	😊	Oostende - Dover (TSS Prince Leopold) ◀◀	FN ◀	3de reeks / 3ème série / 3rd series
datum /date	/1931	o/é/pr ▶	101.000	W / V ▶	40c

IP11-18

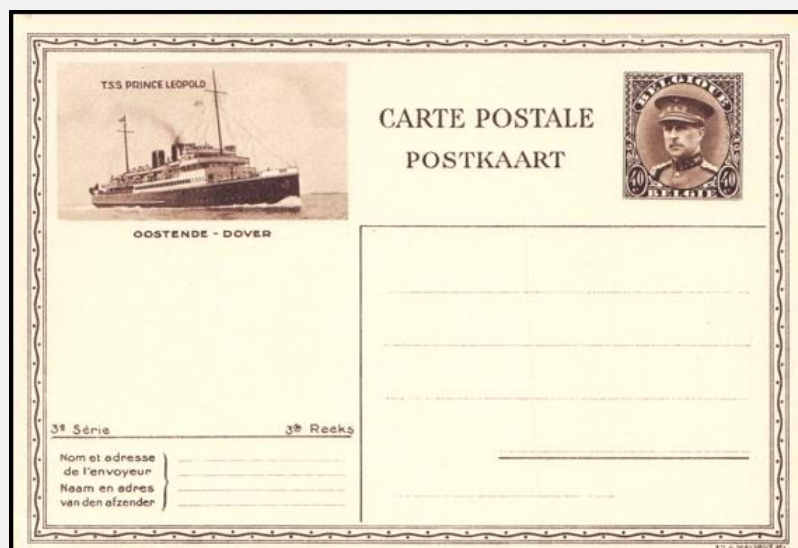

IP11-19

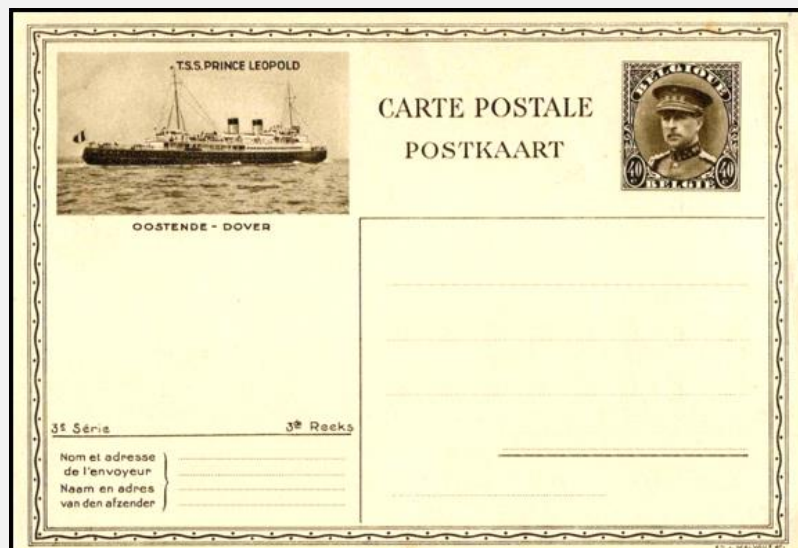

IP12-1	Pub. ▶	😊	Antwerpen-Anvers (Boerentoren)	FN ◀	4de reeks / 4ème série / 4th series
datum / date	/1932	o/é/pr ▶	99.931	W / V ▶	50c
IP12-2	Pub. ▶	😊	Antwerpen-Anvers - Grootte markt-Grand Place	FN ◀	4de reeks / 4ème série / 4th series
datum / date	/1932	o/é/pr ▶	99.931	W / V ▶	50c

IP12-1

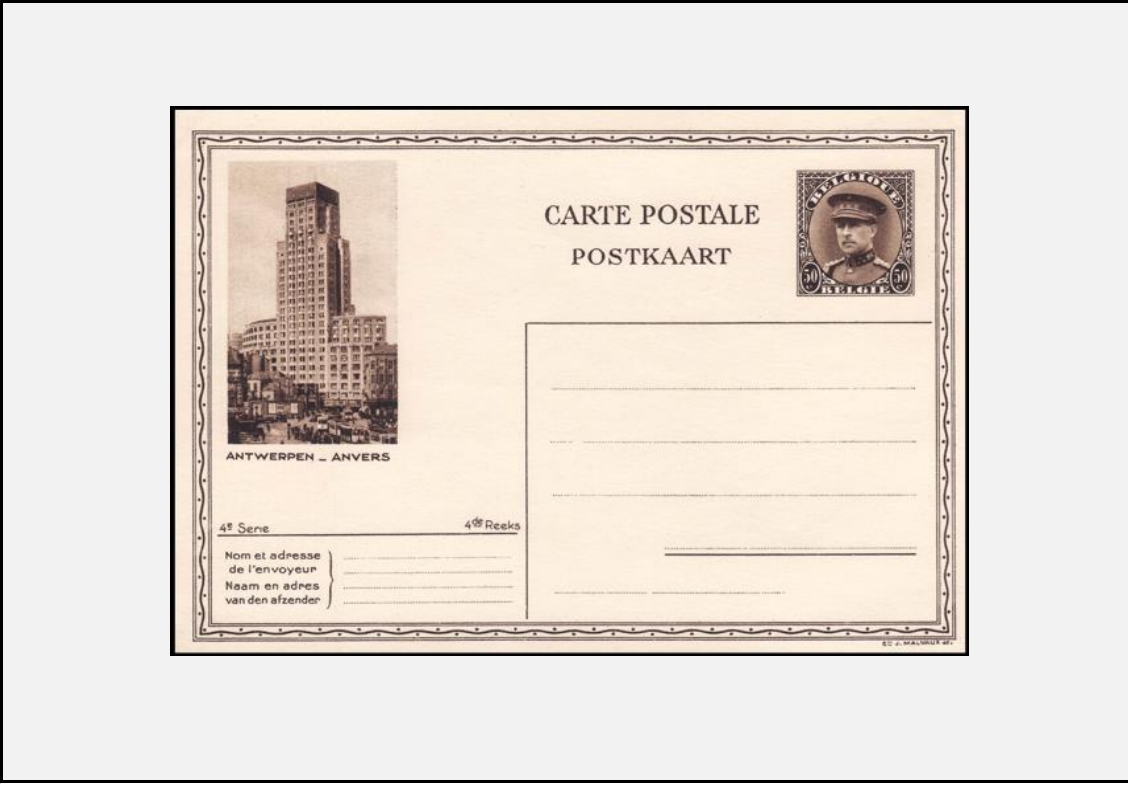

IP12-2

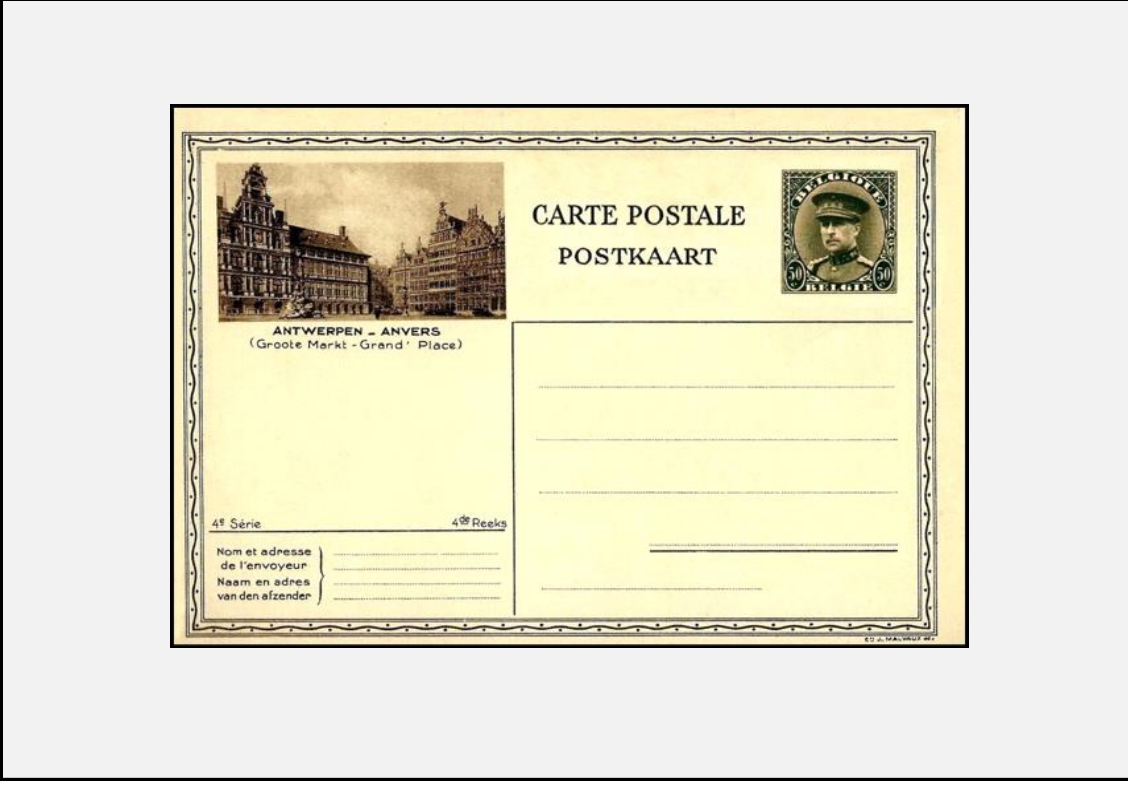

IP12-3	Pub. ▶	😊					FN ◀	4de reeks / 4ème série / 4th series
datum / date	/1932	o/é/pr ▶	99.931	W / V ▶	50c			
IP12-4	Pub. ▶	😊	Antwerpen-Anvers - Zicht in de dokken-vue dan les bassins				FN ◀	4de reeks / 4ème série / 4th series
datum / date	/1932	o/é/pr ▶	99.931	W / V ▶	50c			

IP12-3



IP12-4

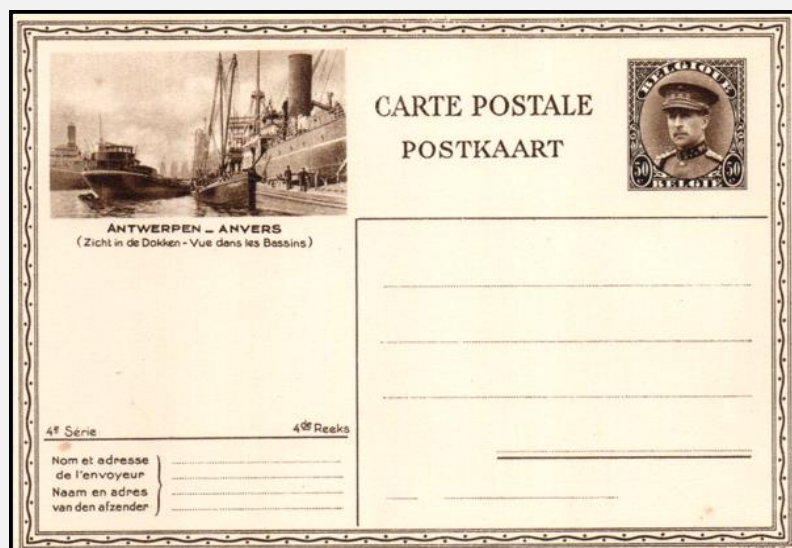

IP12-5	Pub. ▶	😊	Brugge (Rozenhoedkaai) -Bruges (Quai du Rosaire)	FN ◀	4de reeks / 4ème série / 4th series
datum /date	/1932	o/é/pr ▶	99.931	W / V ▶	50c
IP12-6	Pub. ▶	😊	Bruxelles-Brussel - La Foire International d'Avril	FN ◀	4de reeks / 4ème série / 4th series
datum /date	/1932	o/é/pr ▶	299.793	W / V ▶	50c

IP12-5

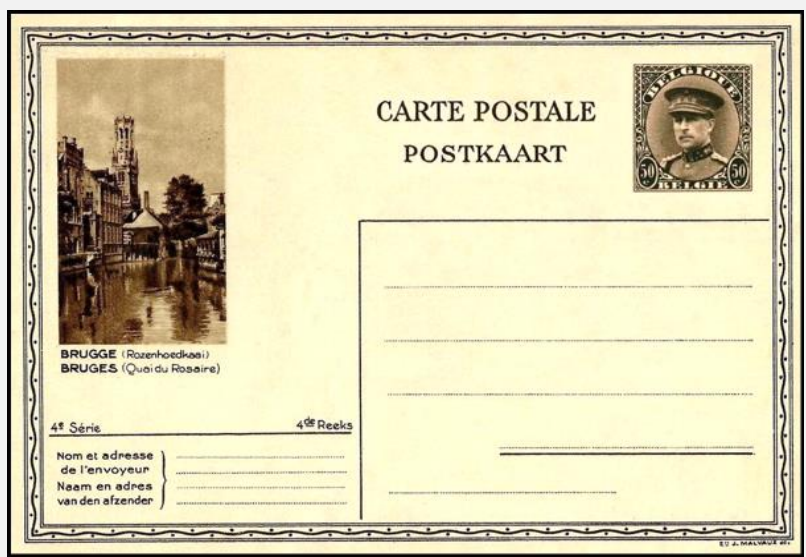

IP12-6

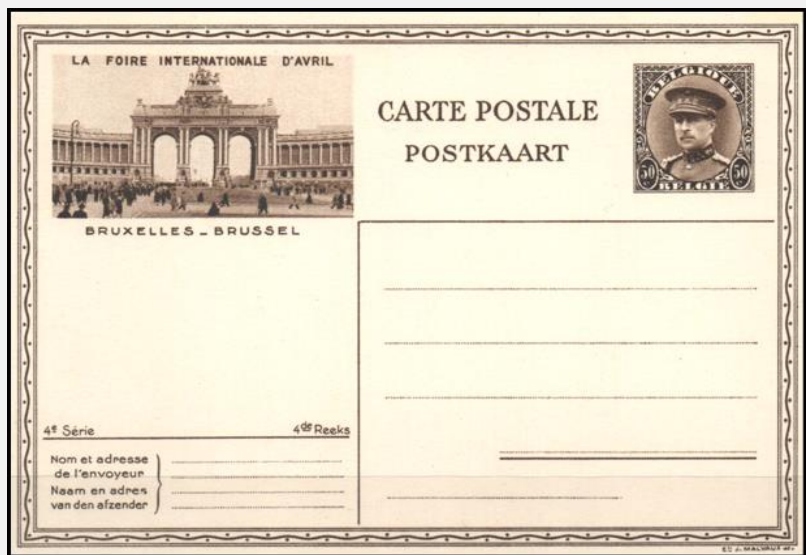

IP12-7	Pub. ▶	😊	De Panne-aan Zee - La Panne-sur-Mer	FN ◀	4de reeks / 4ème série / 4th series
datum /date	/1932	o/é/pr ▶	99.931	W / V ▶	50c
IP12-8	Pub. ▶	😊	De Zoute-aan zee - Le-Zoute-sur mer	FN ◀	4de reeks / 4ème série / 4th series
datum /date	/1932	o/é/pr ▶	199.862	W / V ▶	50c

IP12-7

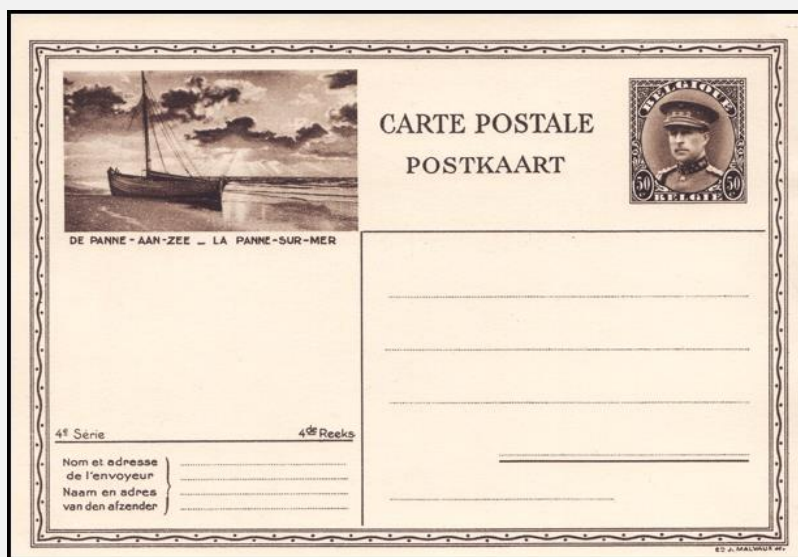

IP12-8

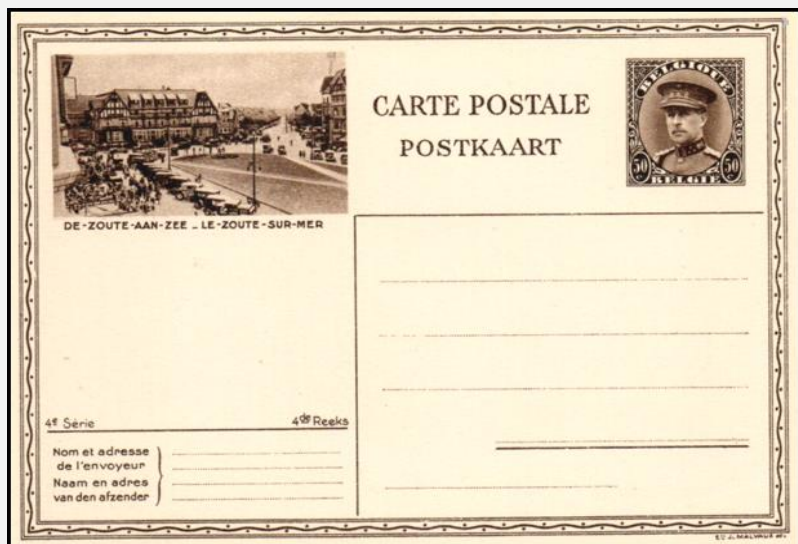

IP12-9	Pub. ▶	☺	De Zoute-aan zee - Le-Zoute-sur mer	FN ◀	4de reeks / 4ème série / 4th series
datum / date	/1932	o/é/pr ▶	99.931	W / V ▶	50c
IP12-10	Pub. ▶	☺	Dinant	FN ◀	4de reeks / 4ème série / 4th series
datum / date	/1932	o/é/pr ▶	99.931	W / V ▶	50c

IP12-9

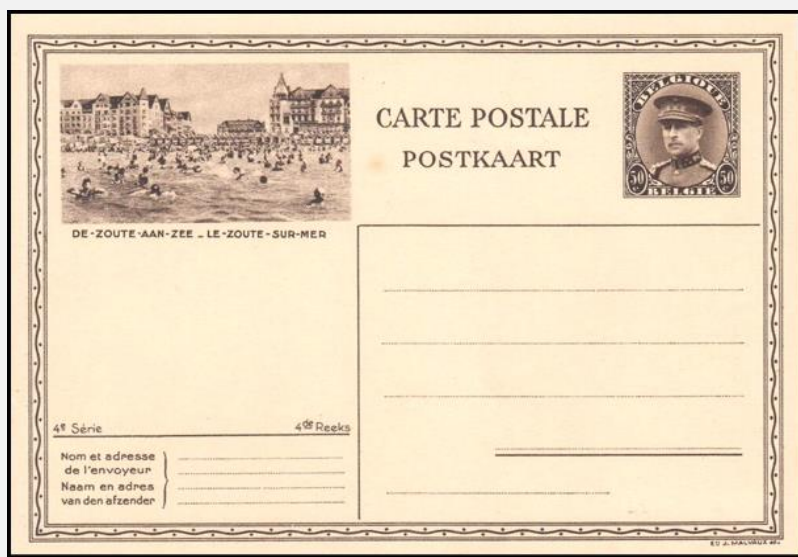

IP12-10

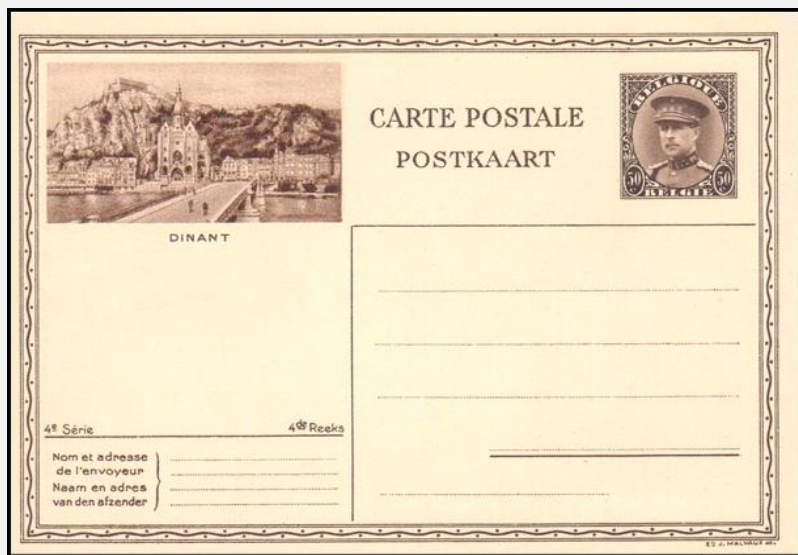

IP12-11	Pub. ▶	😊	Gent-Gand - 'S Gravensteen 1180 - Château des comtes	FN ◀	4de reeks / 4ème série / 4th series
datum /date	/1932	o/é/pr ▶	99.931	W / V ▶	50c
IP12-12	Pub. ▶	😊	Grottes de Hanne - Grotten van Han	FN ◀	4de reeks / 4ème série / 4th series
datum /date	/1932	o/é/pr ▶	199.862	W / V ▶	50c

IP12-11

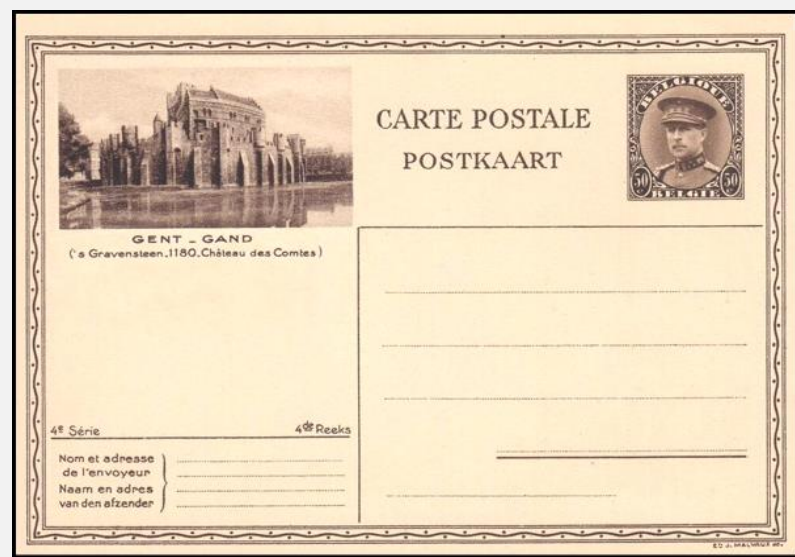

IP12-12

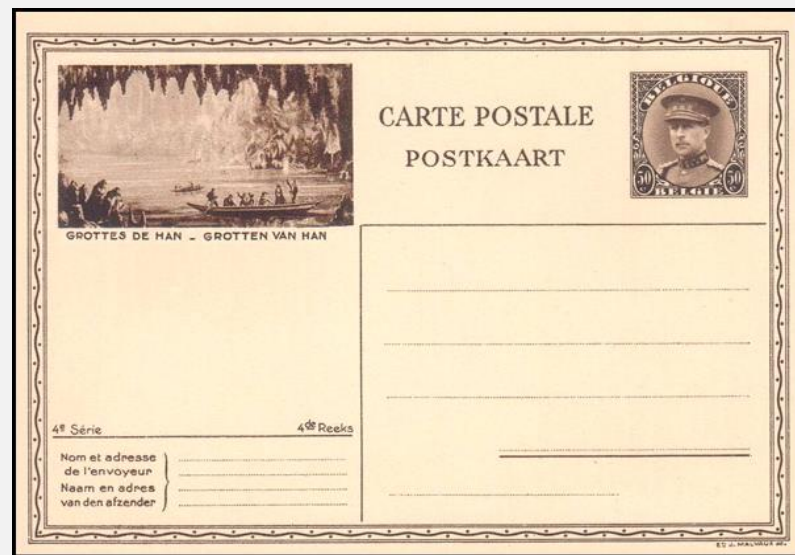

IP12-13	Pub. ▶	😊	Grottes de Rochefort - Grotten van Rochefort	FN ◀	4de reeks / 4ème série / 4th series
datum /date	/1932	o/é/pr ▶	99.931	W / V ▶	50c
IP12-14	Pub. ▶	😊	Heyst-Aan-Zee - Sur-Mer	FN ◀	4de reeks / 4ème série / 4th series
datum /date	/1932	o/é/pr ▶	99.931	W / V ▶	50c

IP12-13

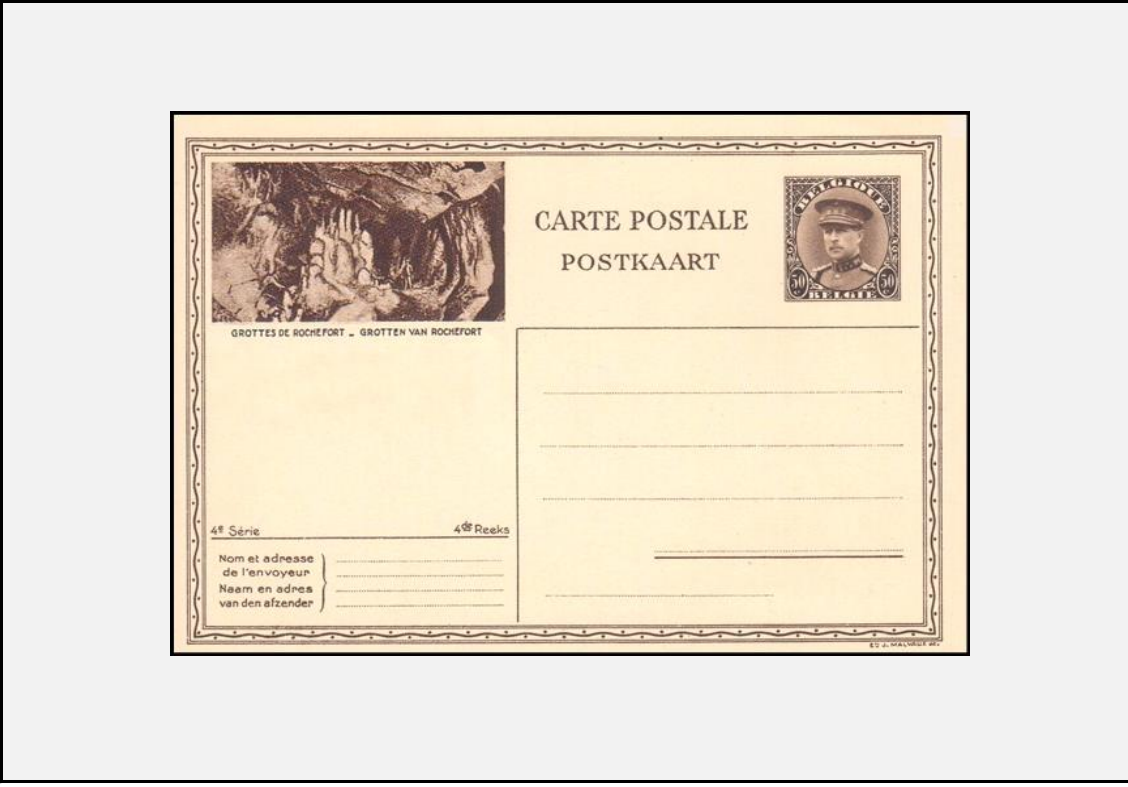

IP12-14

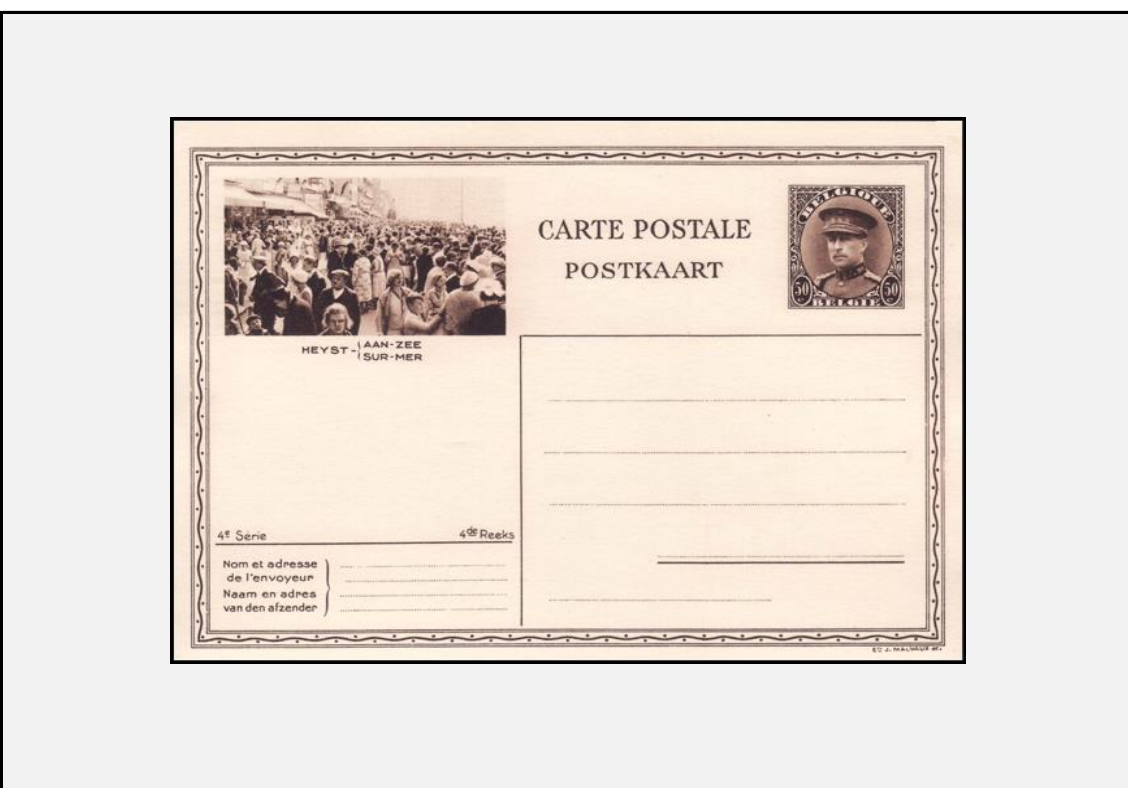

IP12-15	Pub. ▶	😊	Heyst-Aan-Zee - Sur-Mer	FN ◀	4de reeks / 4ème série / 4th series
datum / date	/1932	o/é/pr ▶	99.931	W / V ▶	50c
IP12-16	Pub. ▶	😊	Huy - Hoei	FN ◀	4de reeks / 4ème série / 4th series
datum / date	/1932	o/é/pr ▶	99.931	W / V ▶	50c

IP12-15

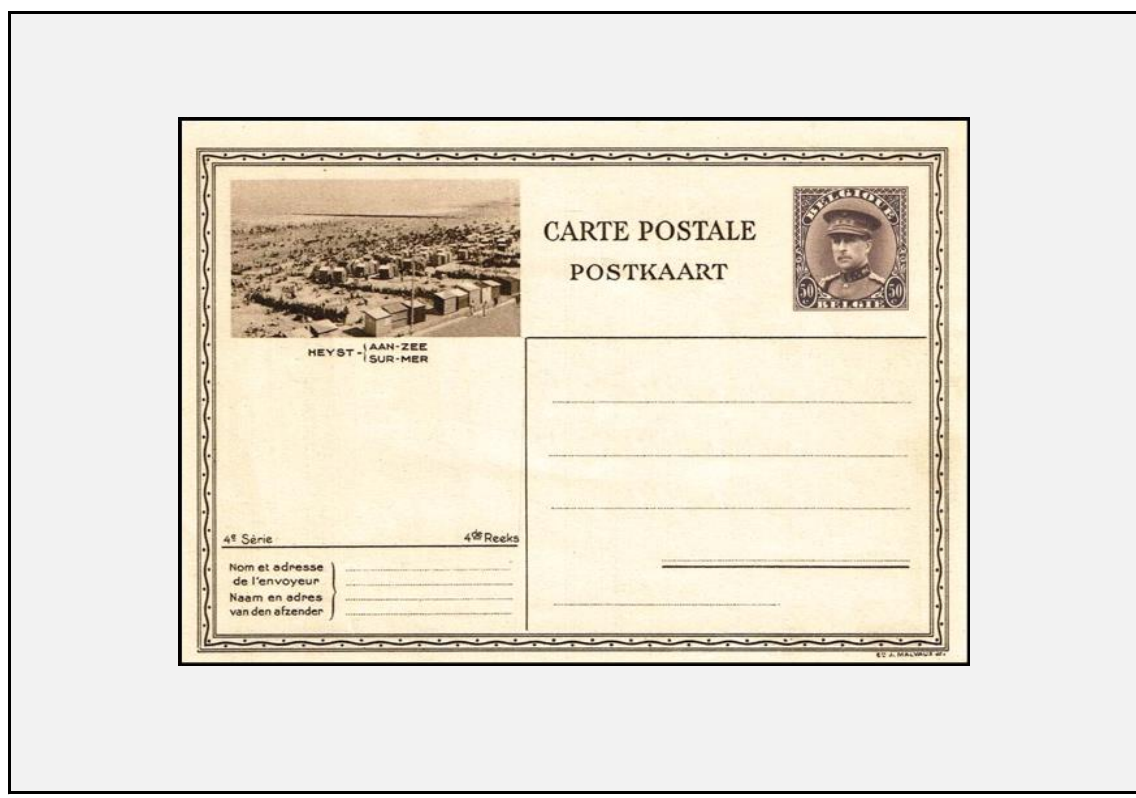

IP12-16

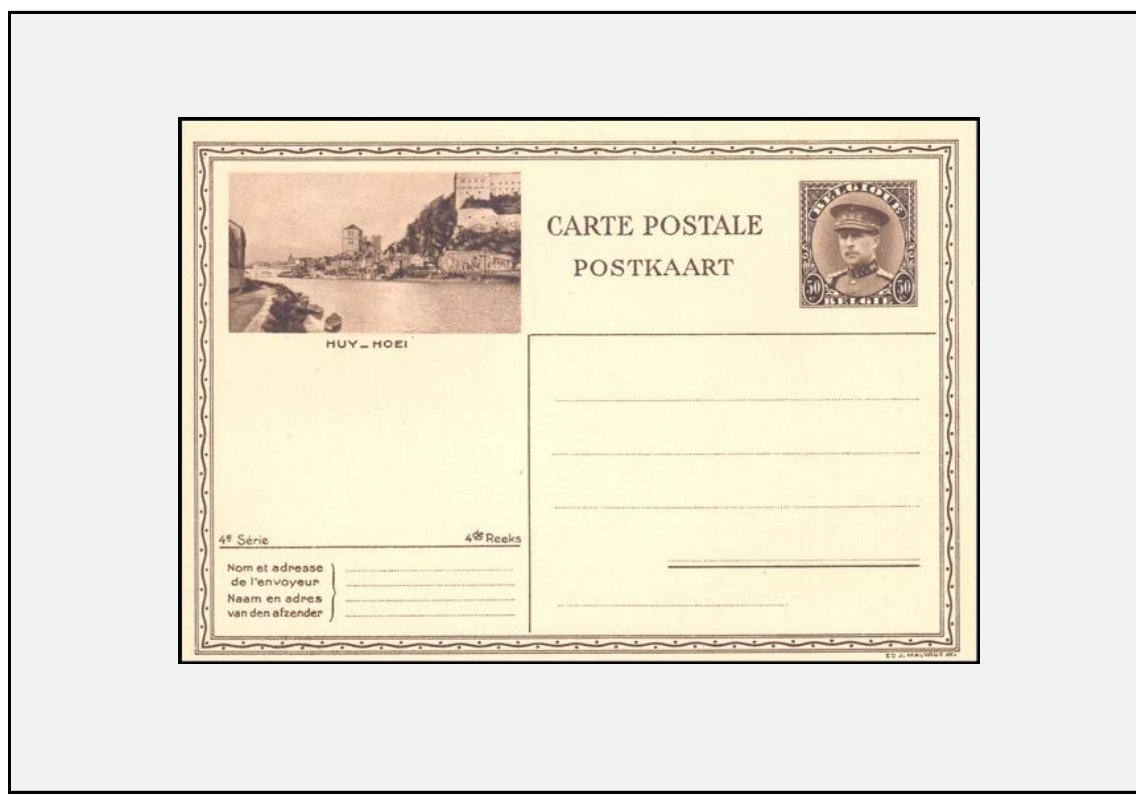

IP12-17	Pub. ▶	☺	Knocke aan-zee- sur-mer (Tennis)			FN ◀	4de reeks / 4ème série / 4th series
datum /date	/1932	o/é/pr ▶	99.931	W / V ▶	50c		
IP12-18	Pub. ▶	☺	Mechelen - Malines			FN ◀	4de reeks / 4ème série / 4th series
datum /date	/1932	o/é/pr ▶	99.931	W / V ▶	50c		

IP12-17

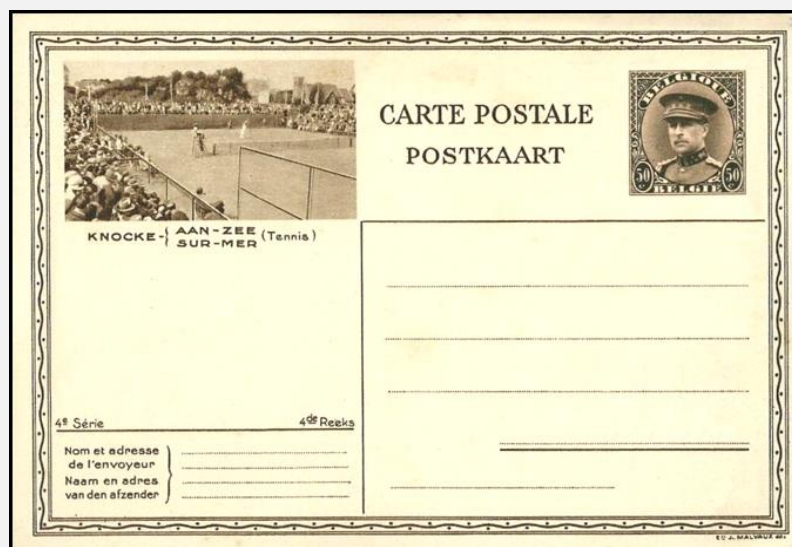

IP12-18



IP12-19	Pub. ▶	😊	Middelkerke -aan zee - sur-mer (Kursaal-Tennis)	FN ◀	4de reeks / 4ème série / 4th series
datum /date	/1932	o/é/pr ▶	99.931	W / V ▶	50c
IP12-20	Pub. ▶	😊	Mons - Bergen	FN ◀	4de reeks / 4ème série / 4th series
datum /date	/1932	o/é/pr ▶	99.931	W / V ▶	50c

IP12-19

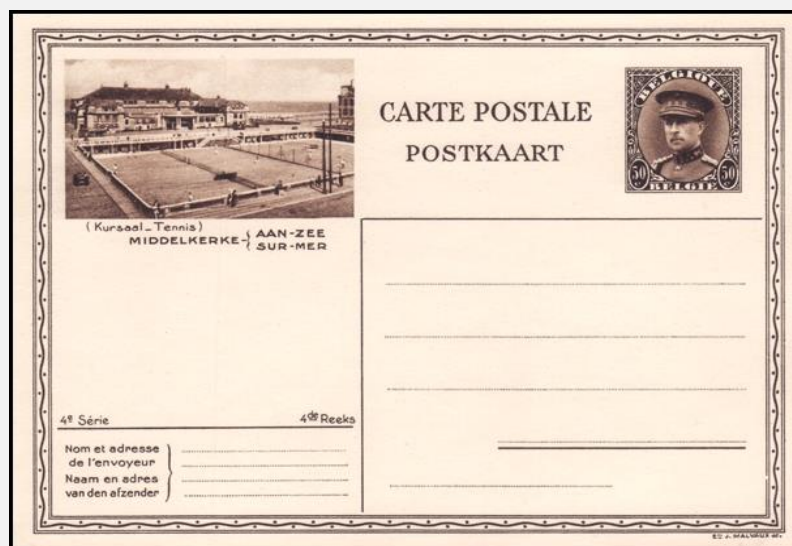

IP12-20

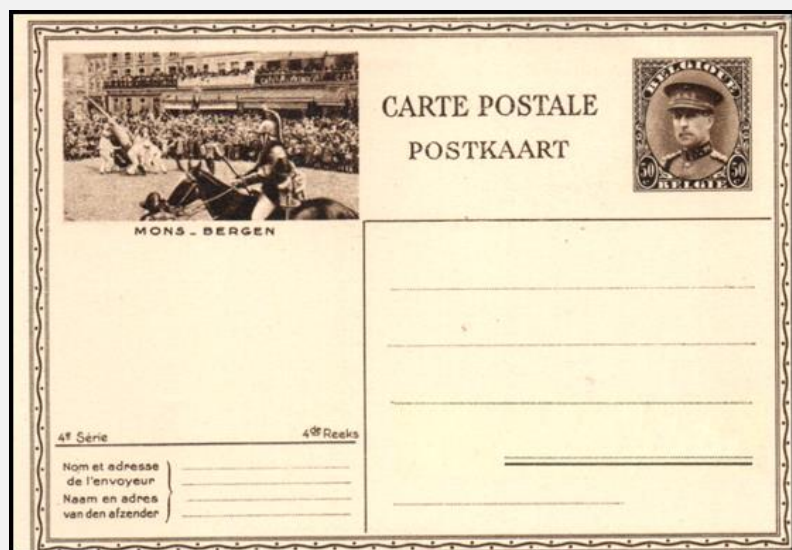

IP13-1	Pub. ▶	😊	Antwerpen-Anvers - De Reede-La rade	FN ◀	5de reeks / 5ème série / 5th series
datum /date	/1934	o/é/pr ▶	99.931	W / V ▶	50c
IP13-2	Pub. ▶	😊	Antwerpen-Anvers - Grootte markt-Grand Place	FN ◀	5de reeks / 5ème série / 5th series
datum /date	/1934	o/é/pr ▶	100.000	W / V ▶	50c

IP13-1

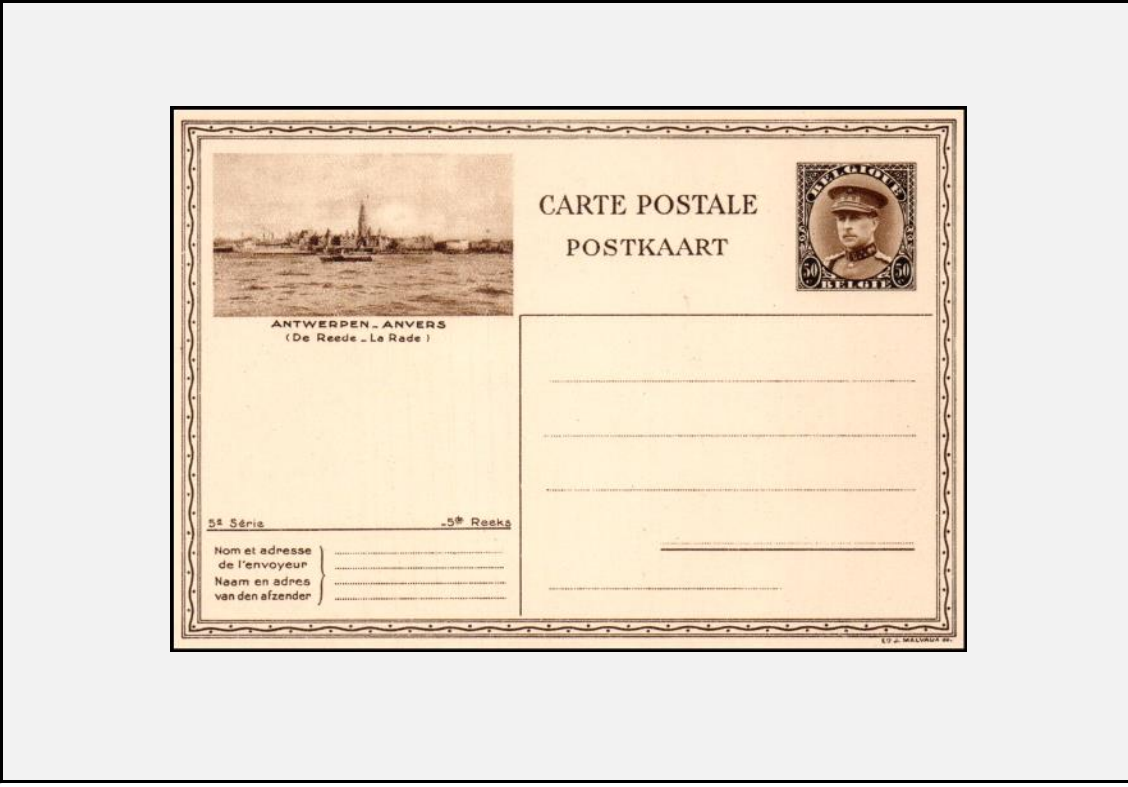

IP13-2

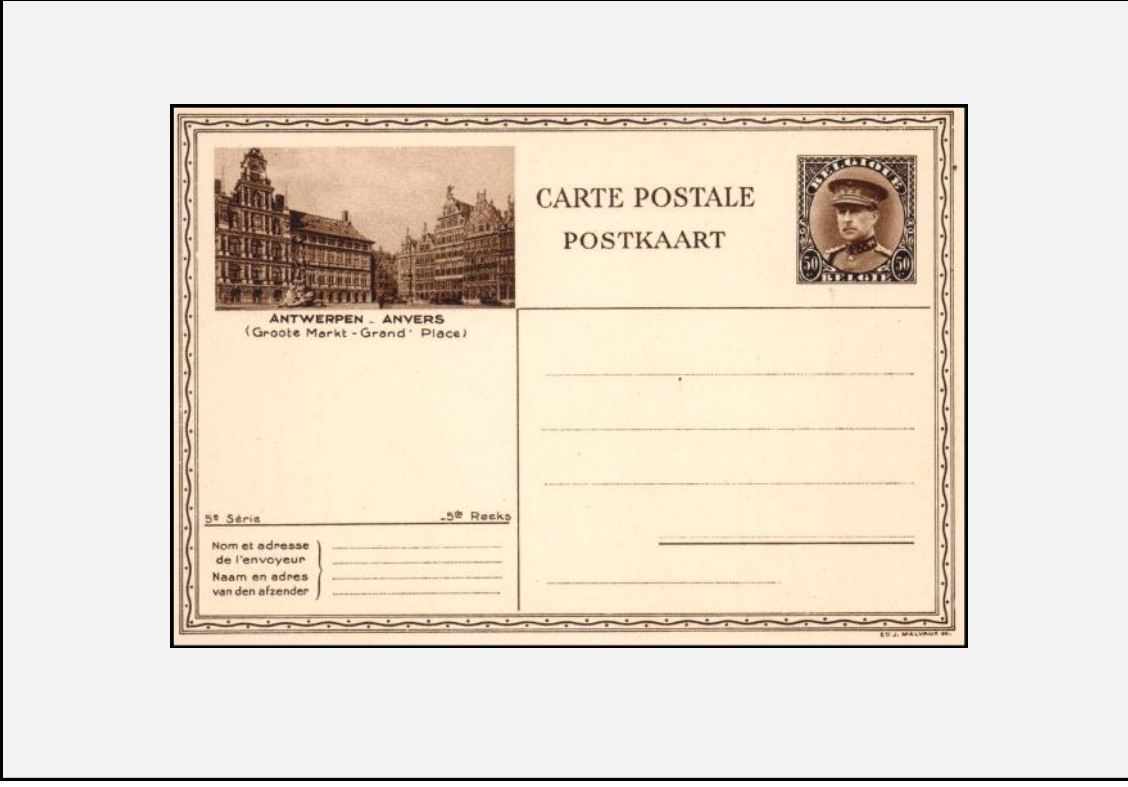

IP13-3	Pub. ▶	😊	Blankenberghe (pier)	FN ◀	5de reeks / 5ème série / 5th series
datum /date	/1934	o/é/pr ▶	100.000	W / V ▶	50c
IP13-4	Pub. ▶	😊	Brugge (Belfort -Bruges (Le Belfroi)	FN ◀	5de reeks / 5ème série / 5th series
datum /date	/1934	o/é/pr ▶	100.000	W / V ▶	50c

IP13-3

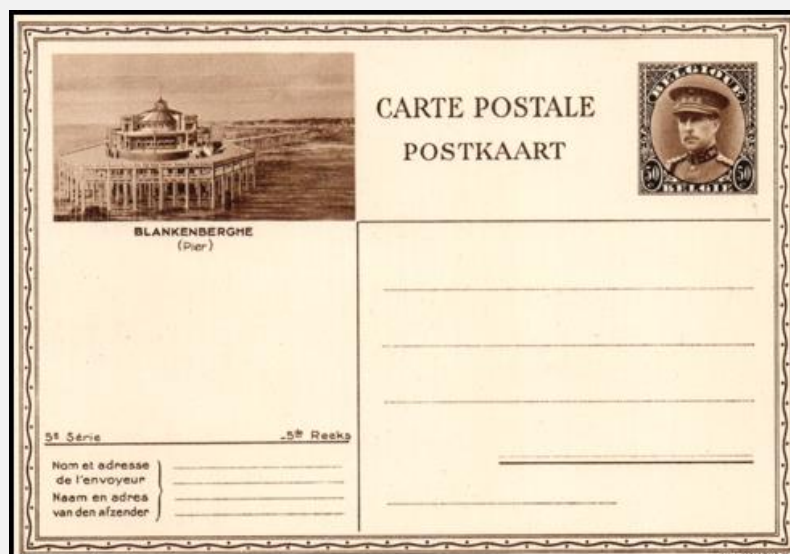

IP13-4

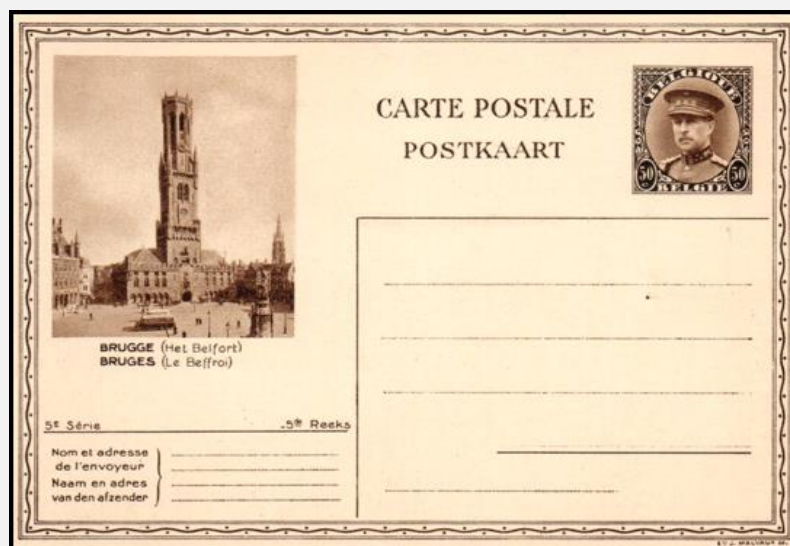

IP13-5	Pub. ▶	😊	Bruxelles-(exp. Universelle) - Brussel (W. tentoonstelling) 1935	FN ◀	5de reeks / 5ème série / 5th series
datum /date	/1934	o/é/pr ▶	100.000	W / V ▶	50c
IP13-6	Pub. ▶	😊	Grottes de Hanne - Grotten van Han	FN ◀	5de reeks / 5ème série / 5th series
datum /date	/1934	o/é/pr ▶	100.000	W / V ▶	50c

IP13-5

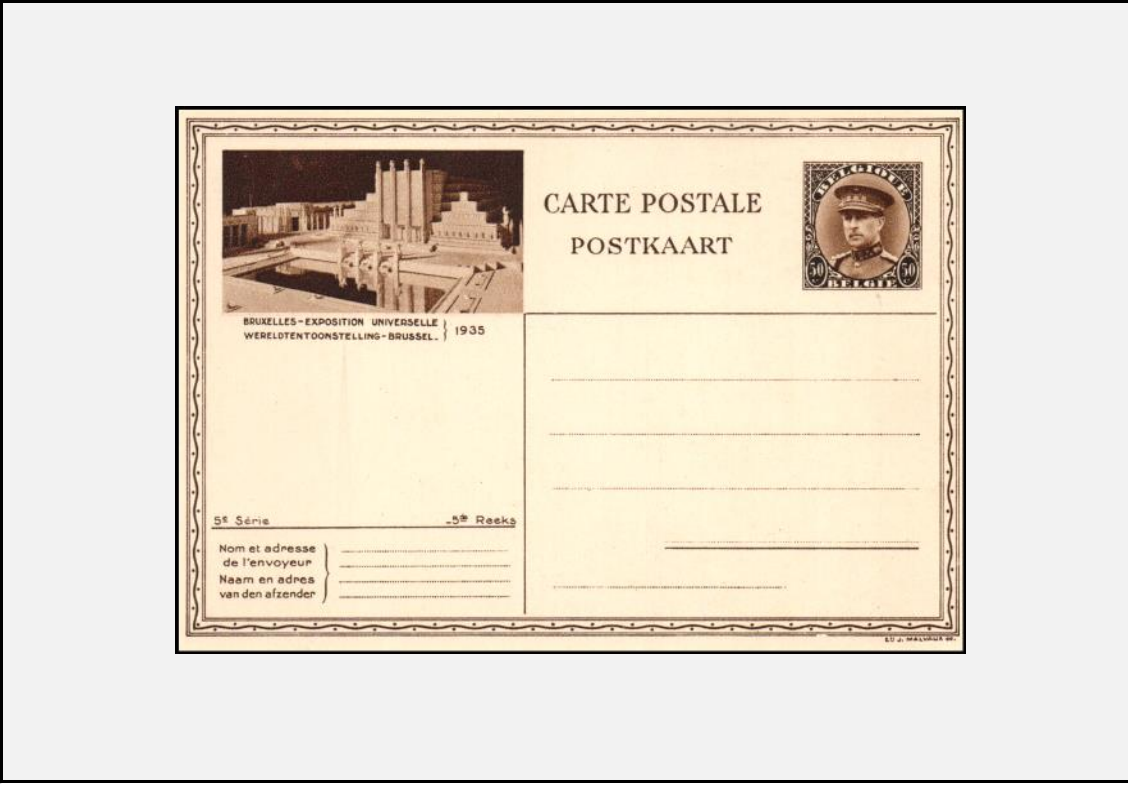

IP13-6

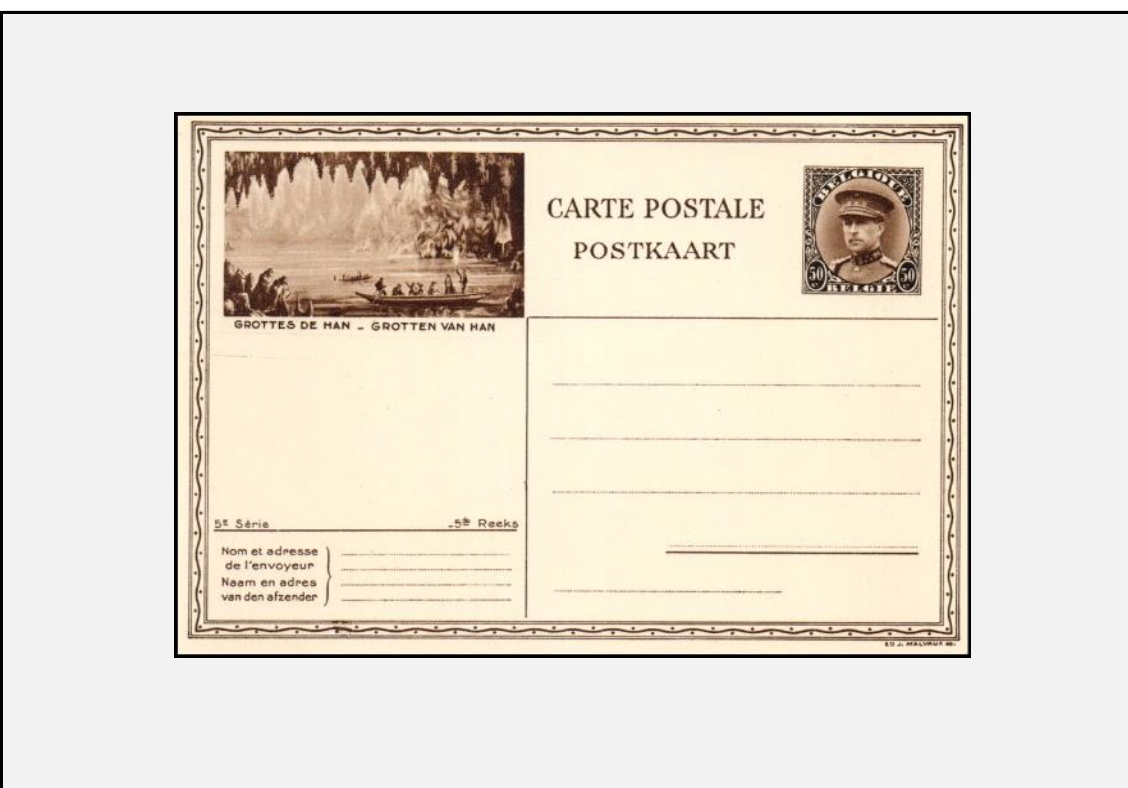

IP13-7	Pub. ▶	😊	Grottes de Rochefort - Grotten van Rochefort	FN ◀	5de reeks / 5ème série / 5th series
datum /date	/1934	o/é/pr ▶	100.000	W / V ▶	50c
IP13-8	Pub. ▶	😊	Huy - Hoei (Panorama)	FN ◀	5de reeks / 5ème série / 5th series
datum /date	/1934	o/é/pr ▶	100.000	W / V ▶	50c

IP13-7

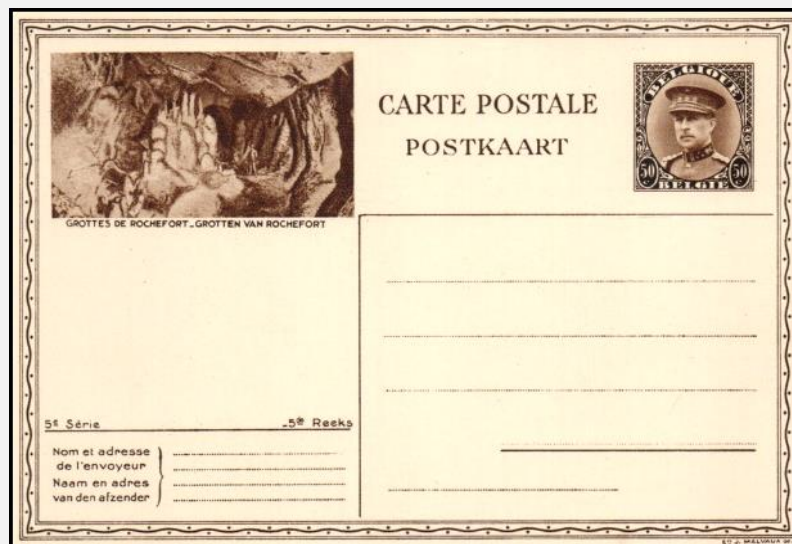

IP13-8

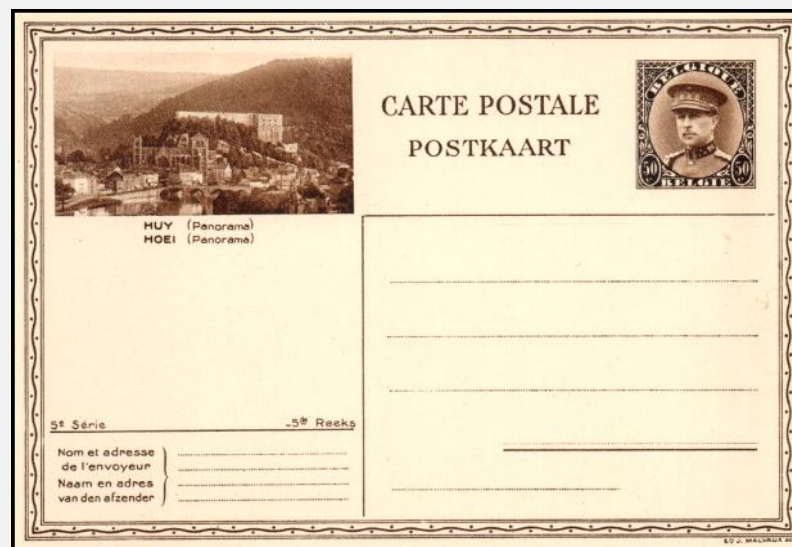

IP13-9	Pub. ▶	😊	Mechelen - Malines	FN ◀	5de reeks / 5ème série / 5th series
datum / date	/1934	o/é/pr ▶	100.000	W / V ▶	50c
IP13-10	Pub. ▶	😊	Nivelle-Nijvel - Les Clôtres-kloostergalerij	FN ◀	5de reeks / 5ème série / 5th series
datum / date	/1934	o/é/pr ▶	100.000	W / V ▶	50c

IP13-9

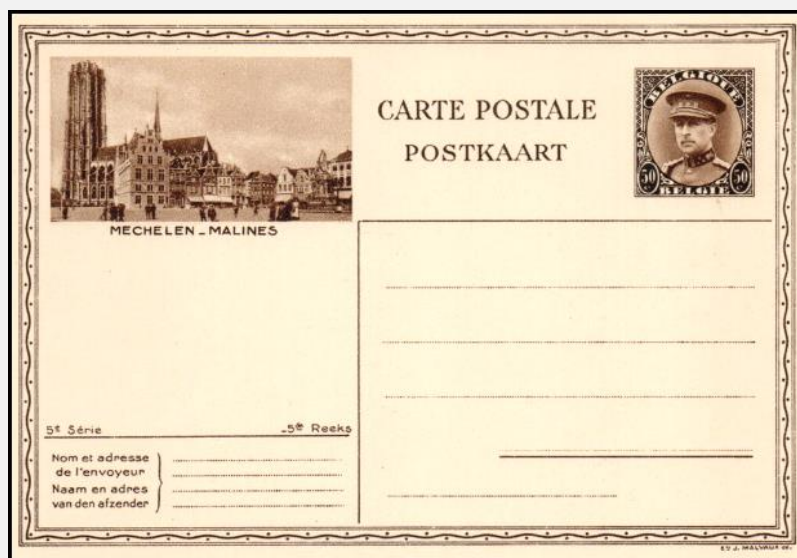

IP13-10

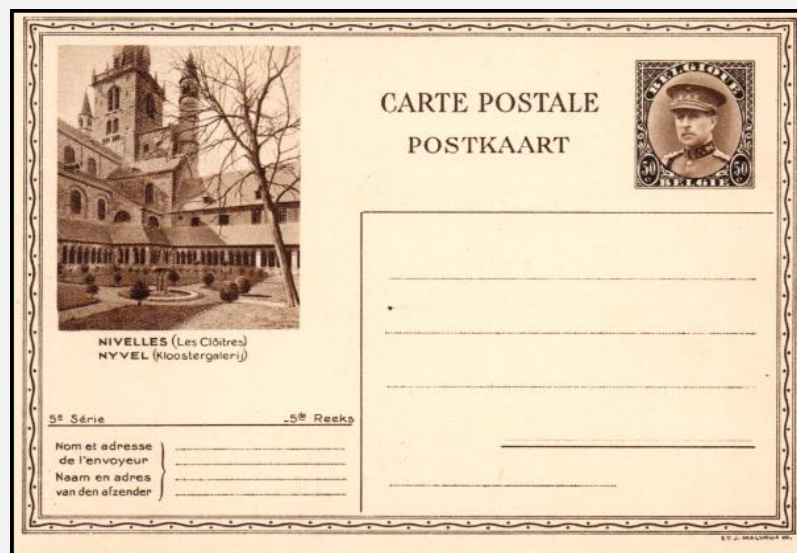

IP13-11	Pub. ▶	😊	Oostende - Dover (ISS Princess Astrid)	FN ◀	5de reeks / 5ème série / 5th series
datum /date	/1934	o/é/pr ▶	100.000	W / V ▶	50c
IP13-12	Pub. ▶	😊	Oostende - Dover (TSS Prince Leopold) ▶▶	FN ◀	5de reeks / 5ème série / 5th series
datum /date	/1934	o/é/pr ▶	100.000	W / V ▶	50c

IP13-11

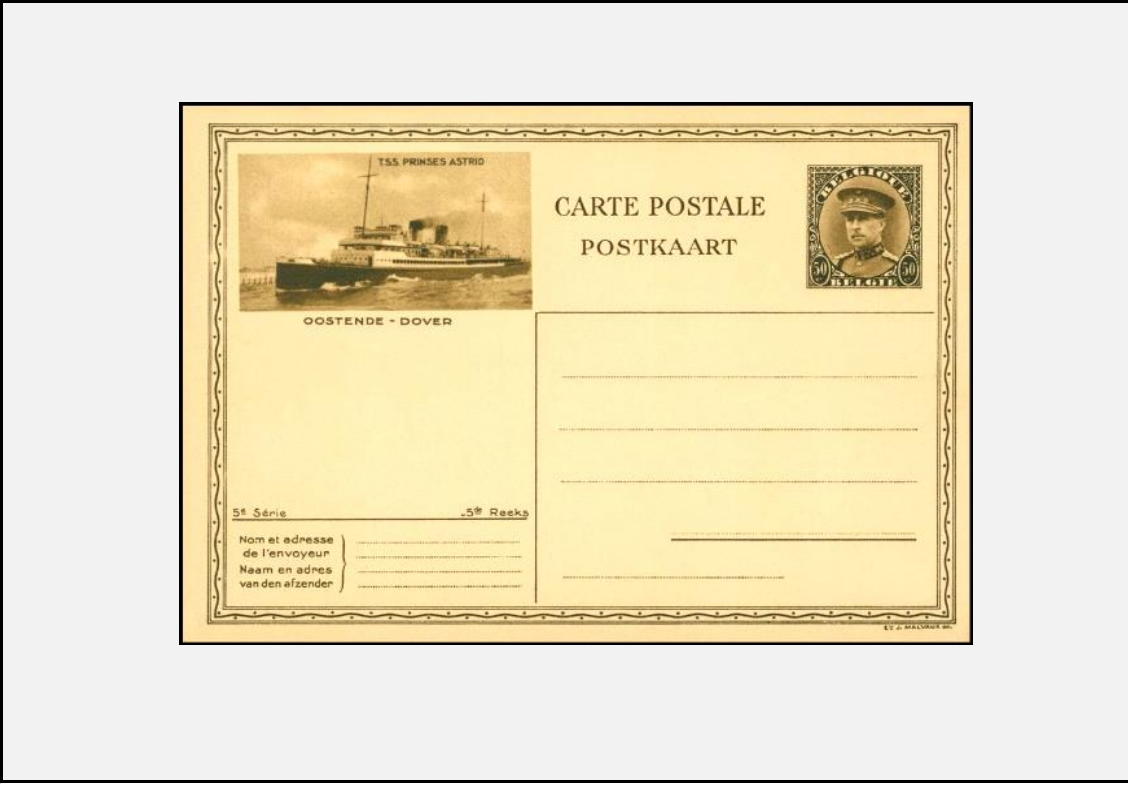

IP13-12

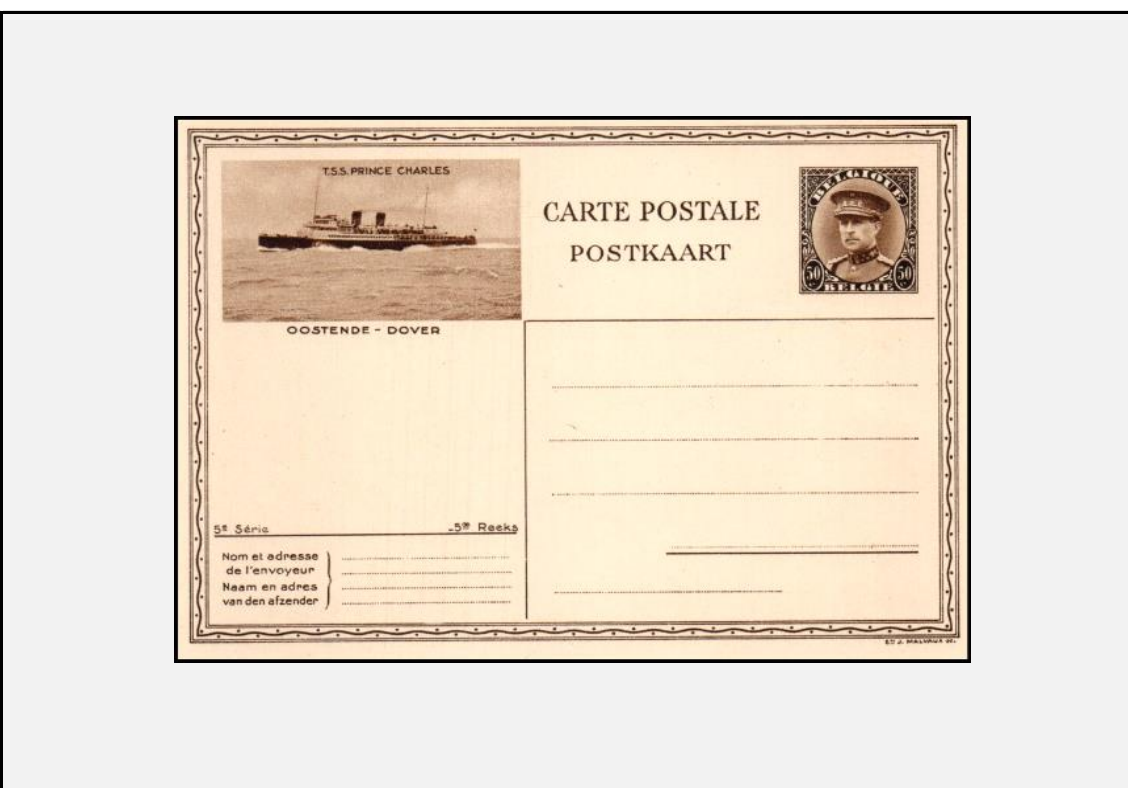

IP13-13	Pub. ▶	😊	Oostende - Dover (TSS Prince Leopold) ◀◀	FN ◀	5de reeks / 5ème série / 5th series
datum / date	/1934	o/é/pr ▶	100.000	W / V ▶	50c
IP13-14	Pub. ▶	😊	Verviers (Hôtel de Ville-Stadhuis)	FN ◀	5de reeks / 5ème série / 5th series
datum / date	/1934	o/é/pr ▶	100.000	W / V ▶	50c

IP13-13

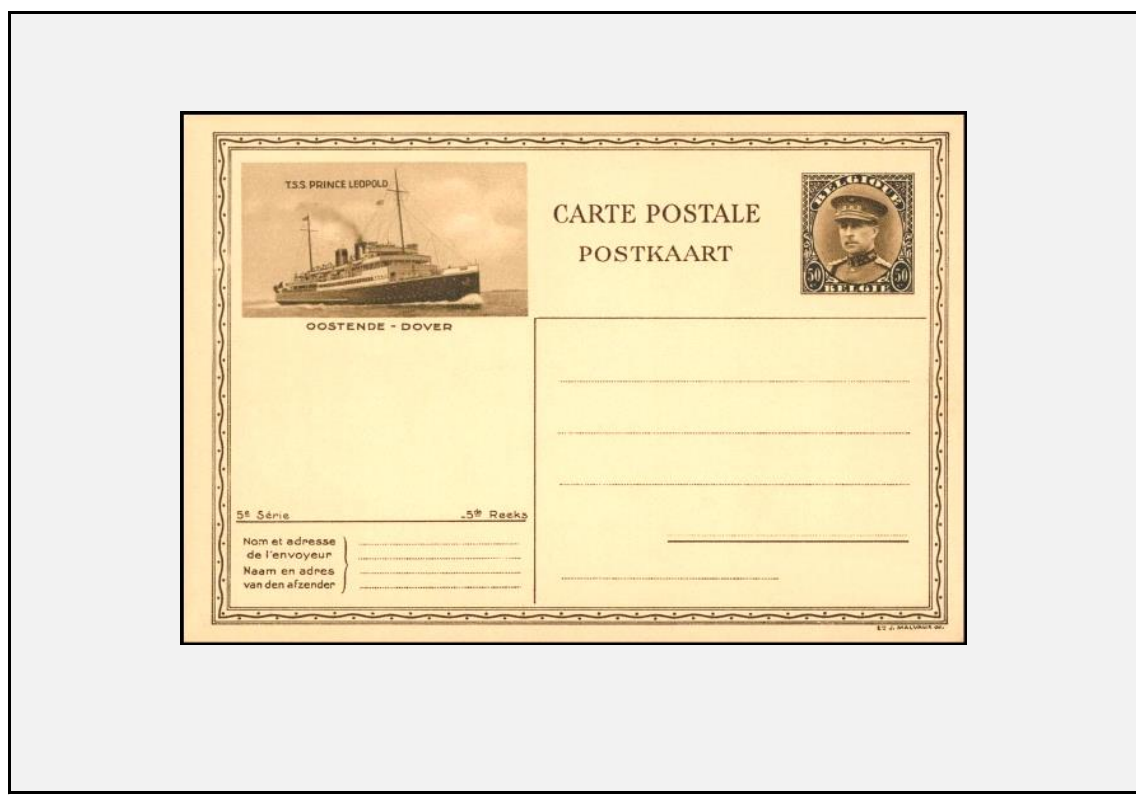

IP13-14

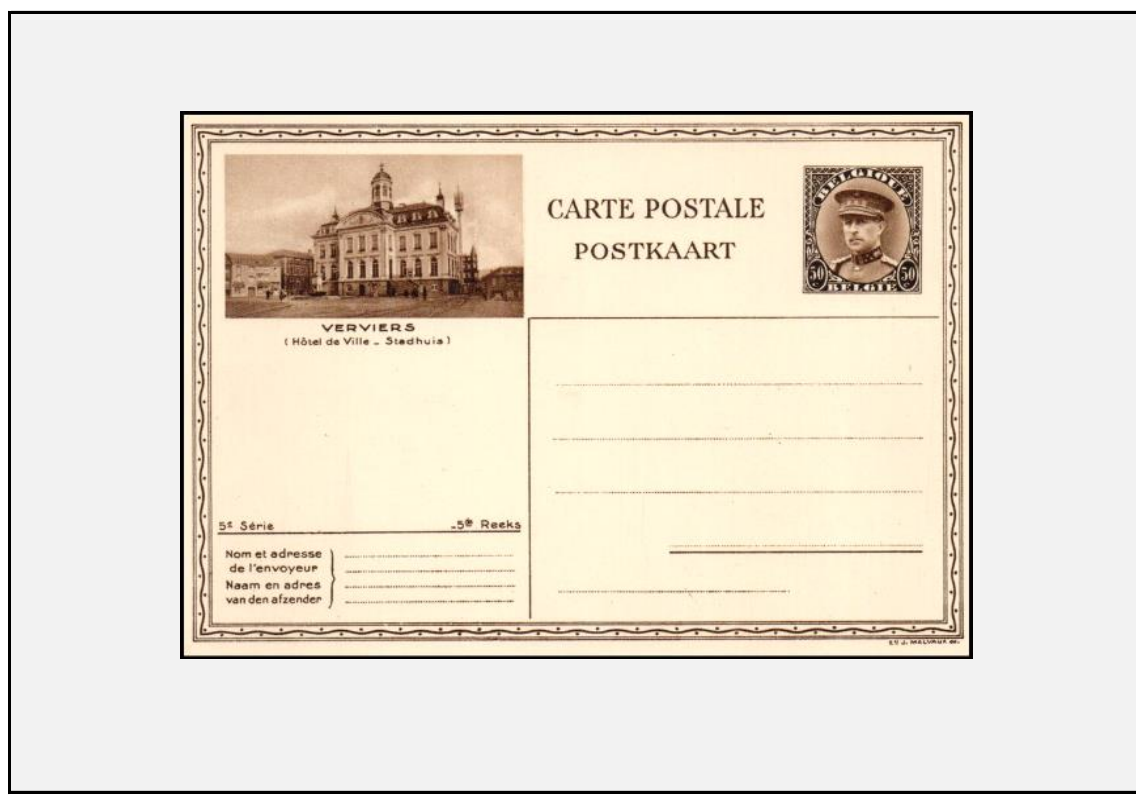

IP14-1	Pub. ▶	☺	Antwerpen-Anvers - de Kaaien-les Quais	FN ◀	1st reeks / 1ère série / 1st series	▼
datum /date	/1931?	o/é/pr ▶	64.567	W / V ▶	1,00 F	
IP14-2	Pub. ▶	☺	Antwerpen-Anvers - de Reede-la Rade	FN ◀	1st reeks / 1ère série / 1st series	▼
datum /date	/1931?	o/é/pr ▶	64.567	W / V ▶	1,00 F	

IP14-1

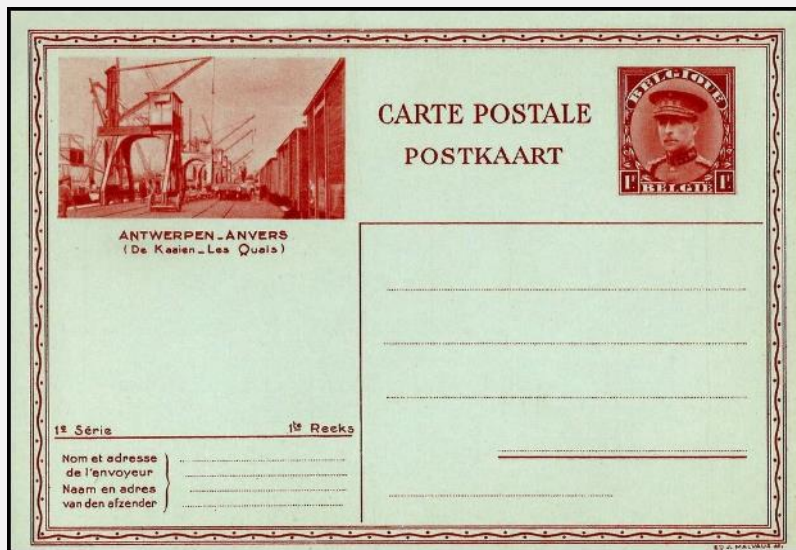

IP14-2

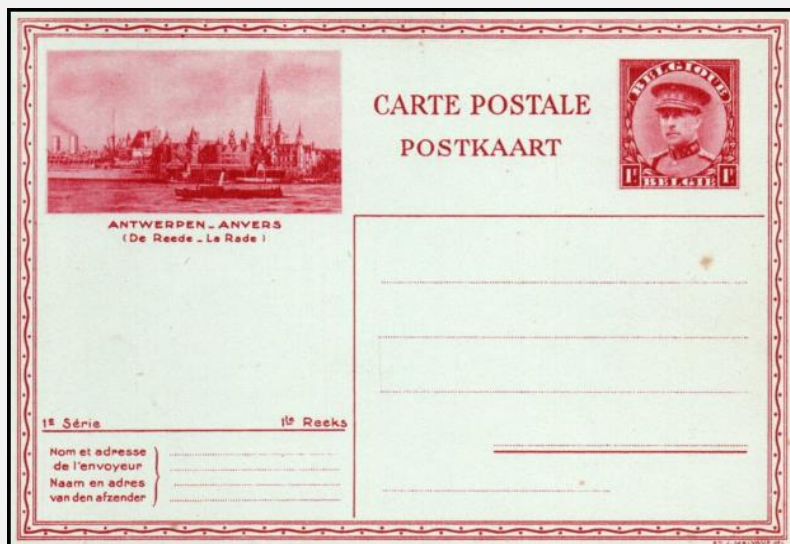

IP14-3	Pub. ▶	☺	Antwerpen-Anvers - Plantijs Morestus	FN ◀	1st reeks / 1ère série / 1st series	▼
datum /date	/1931?	o/é/pr ▶	64.567	W / V ▶	1,00 F	
IP14-4	Pub. ▶	☺	Antwerpen-Anvers - Museum-Musée	FN ◀	1st reeks / 1ère série / 1st series	▼
datum /date	/1931?	o/é/pr ▶	64.567	W / V ▶	1,00 F	

IP14-3



IP14-4

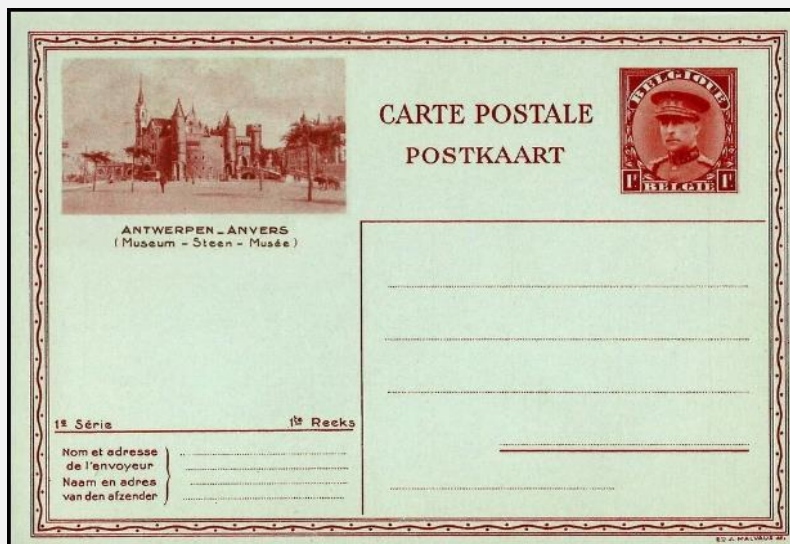

IP14-5	Pub. ▶	☺	Antwerpen-Anvers - Luchthaven -Post Aérien	FN ◀	1st reeks / 1ère série / 1st series	▼
datum /date	/1931?	o/é/pr ▶	64.567	W / V ▶	1,00 F	
IP14-6	Pub. ▶	☺	Bouillon - Semois	FN ◀	1st reeks / 1ère série / 1st series	▼
datum /date	/1931?	o/é/pr ▶	64.567	W / V ▶	1,00 F	

IP14-5

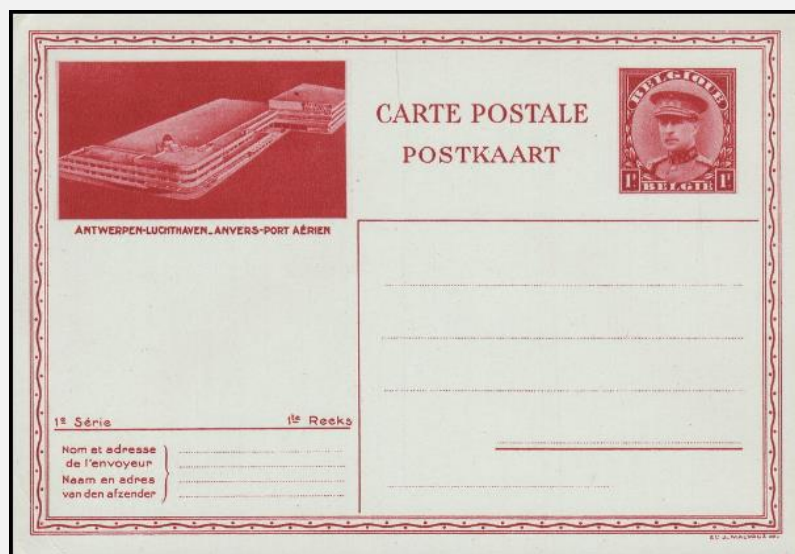

IP14-6

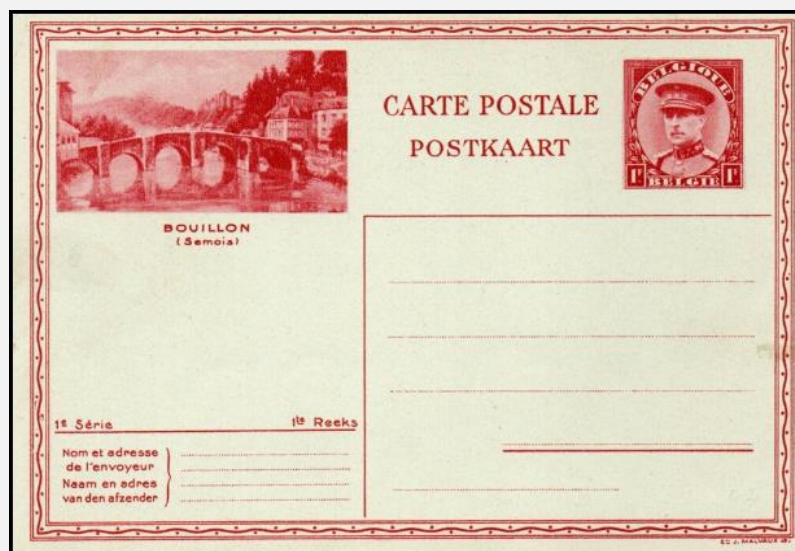

IP14-7	Pub. ▶	😊	Bruxelles-Brussel Expo 1935	FN ◀ 1st reeks / 1ère série / 1st series		▼
datum /date	/1931?	o/é/pr ▶	64.567	W / V ▶	1,00 F	
IP14-8	Pub. ▶	😊	Bruxelles-Brussel	FN ◀ 1st reeks / 1ère série / 1st series		▼
datum /date	/1931?	o/é/pr ▶	64.567	W / V ▶	1,00 F	

IP14-7

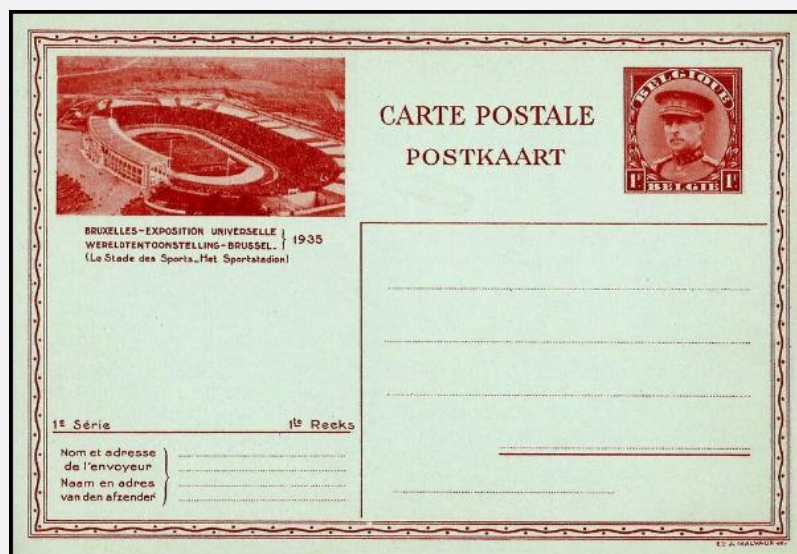

IP14-8

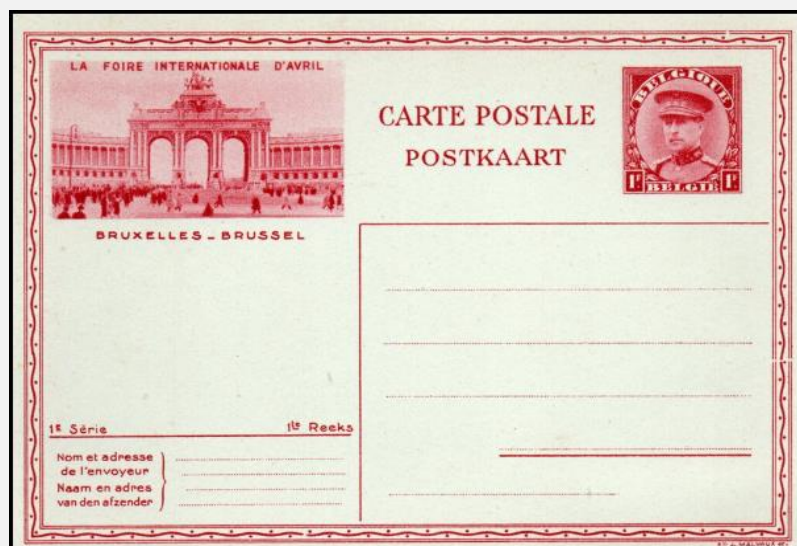

IP14-9	Pub. ▶	😊	Bruxelles-Brussel - Luchthaven -Post Aérien	FN ◀	1st reeks / 1ère série / 1st series	▼
datum /date	/1931?	o/é/pr ▶	64.567	W / V ▶	1,00 F	
IP14-10	Pub. ▶	😊	Den Haan aan-zee - Le coq-sur-mer	FN ◀	1st reeks / 1ère série / 1st series	▼
datum /date	/1931?	o/é/pr ▶	64.567	W / V ▶	1,00 F	

IP14-9

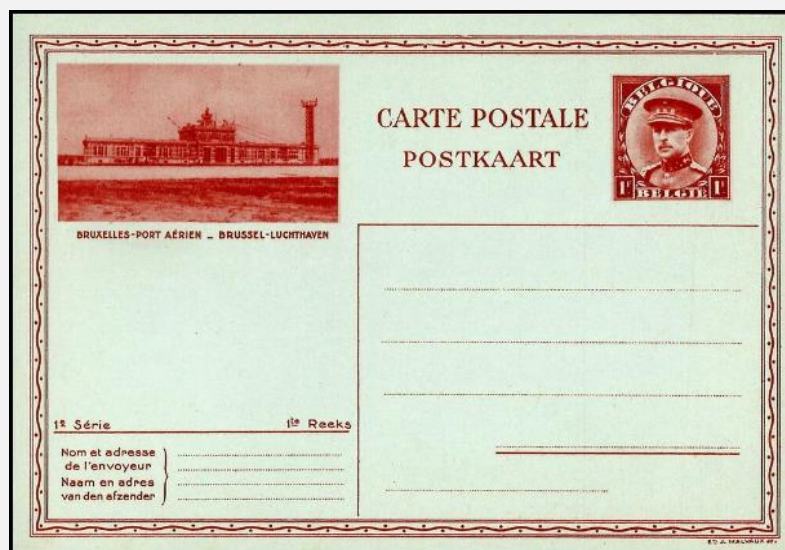

IP14-10

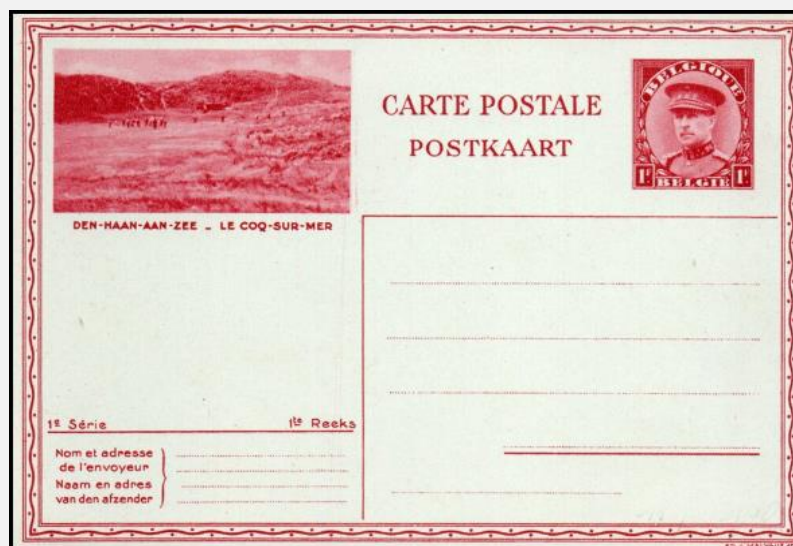

IP14-11	Pub. ▶	😊	De Zoute-aan zee - Le-Zoute-sur mer	FN ◀	1st reeks / 1ère série / 1st series	▼
datum /date	/1931?	o/é/pr ▶	64.567	W / V ▶	1,00 F	
IP14-12	Pub. ▶	😊	De Zoute-aan zee - Le-Zoute-sur mer	FN ◀	1st reeks / 1ère série / 1st series	▼
datum /date	/1931?	o/é/pr ▶	64.567	W / V ▶	1,00 F	

IP14-11

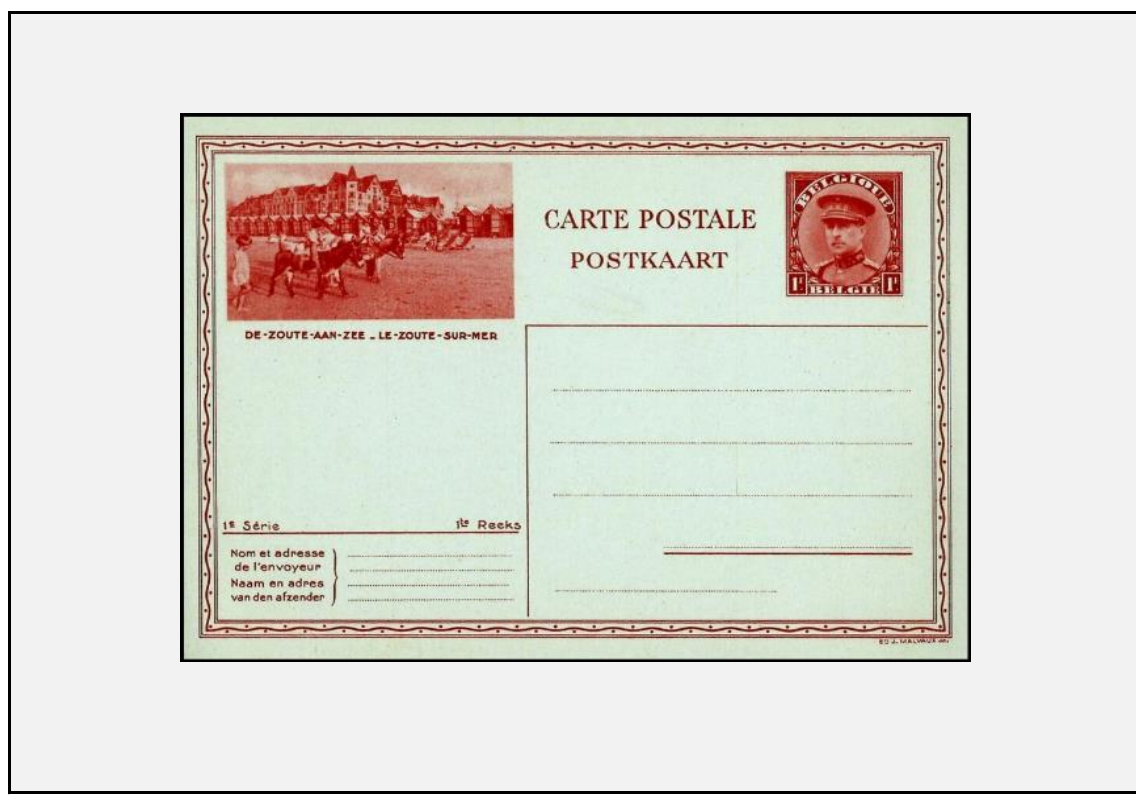

IP14-12

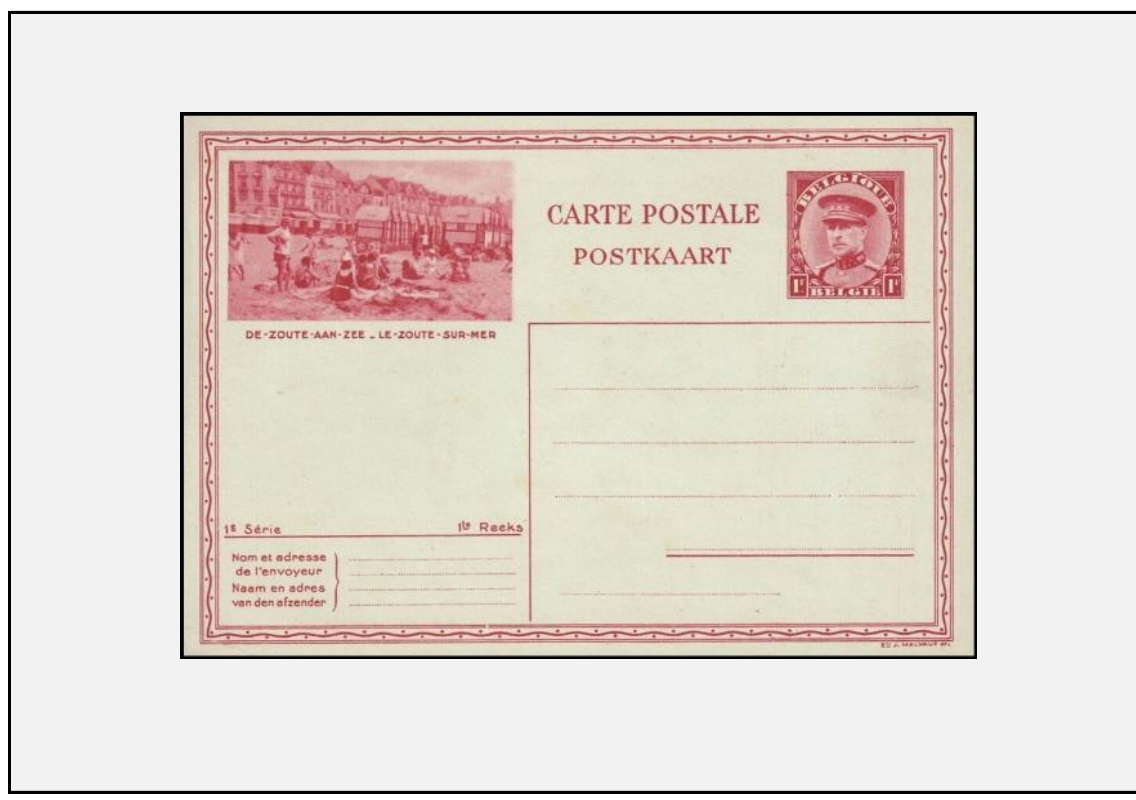

IP14-13	Pub. ▶	😊	Dinant	FN ◀	1st reeks / 1ère série / 1st series
datum /date	/1931?	o/é/pr ▶	64.567	W / V ▶	1,00 F
IP14-14	Pub. ▶	😊	Gent-Gand - s Gravensteen-Le chateau des Comptyes 1180	FN ◀	1st reeks / 1ère série / 1st series
datum /date	/1931?	o/é/pr ▶	64.567	W / V ▶	1,00 F

IP14-13

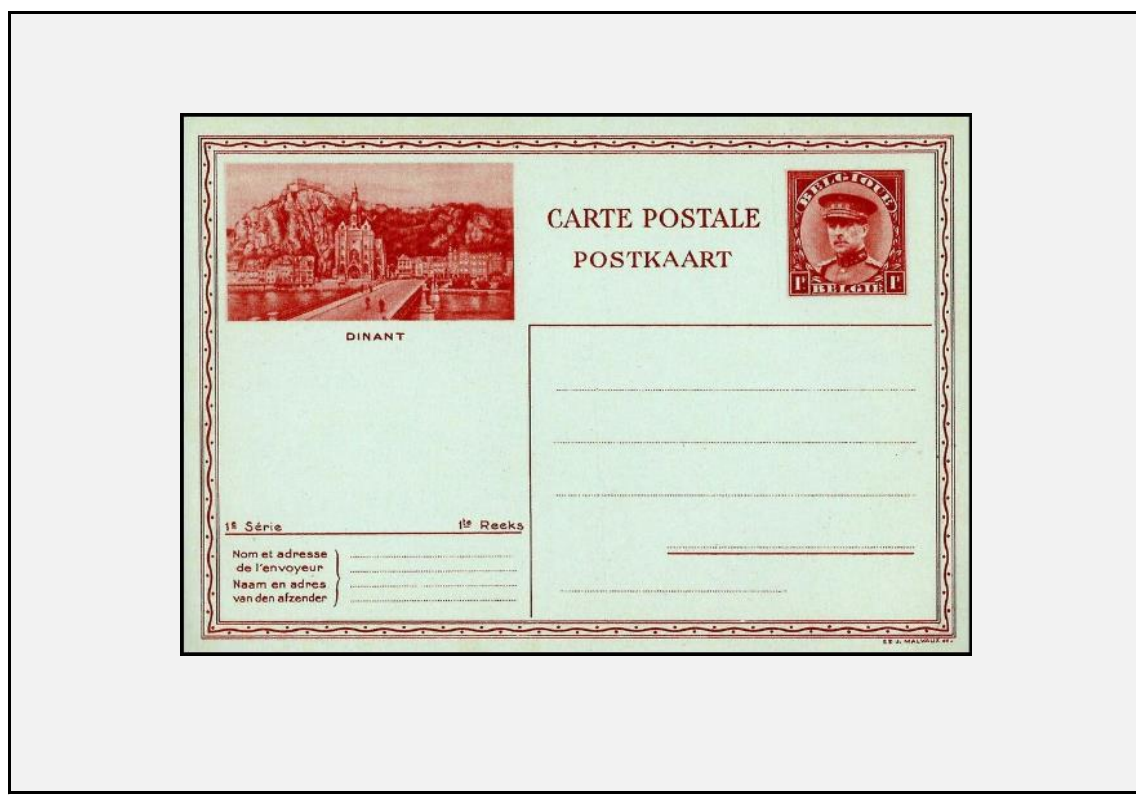

IP14-14

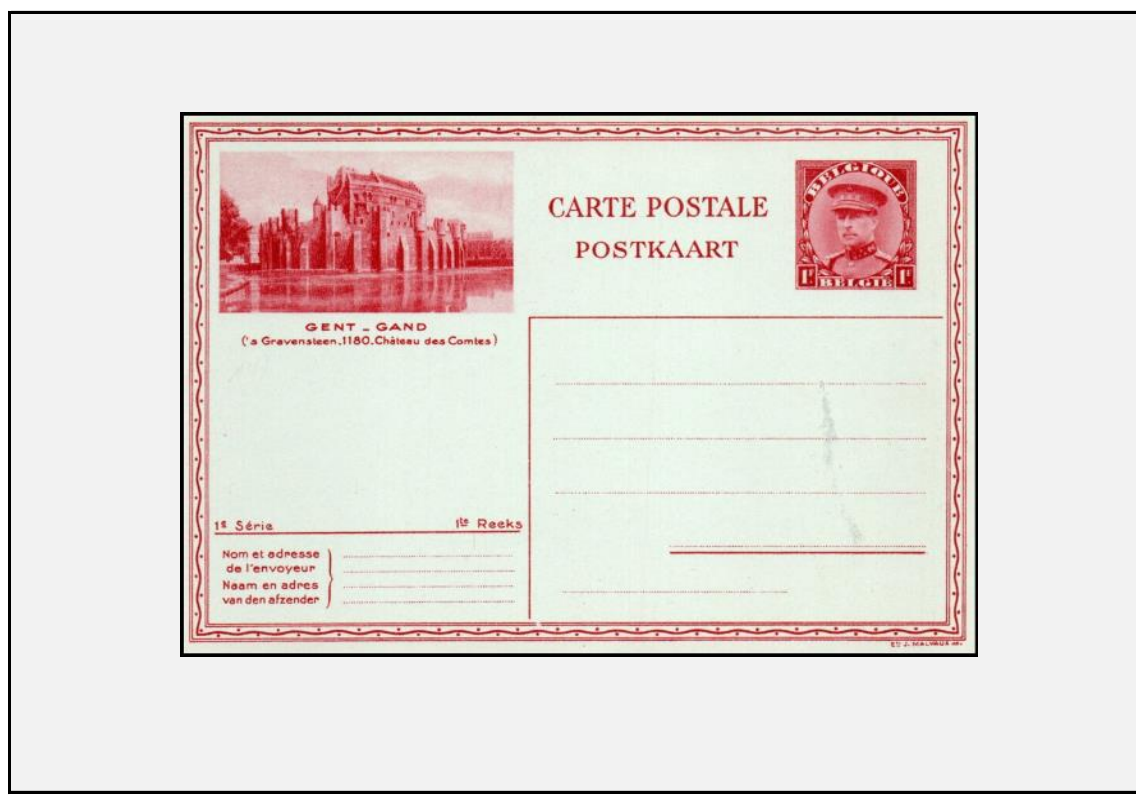

IP14-15	Pub. ▶	😊	Grottes de Hanne-Grotten van Han	FN ◀	1st reeks / 1ère série / 1st series	▼
datum /date	/1931?	o/é/pr ▶	64.567	W / V ▶	1,00 F	
IP14-16	Pub. ▶	😊	Knocke aan-zee- sur-mer (casino)	FN ◀	1st reeks / 1ère série / 1st series	▼
datum /date	/1931?	o/é/pr ▶	64.567	W / V ▶	1,00 F	

IP14-15

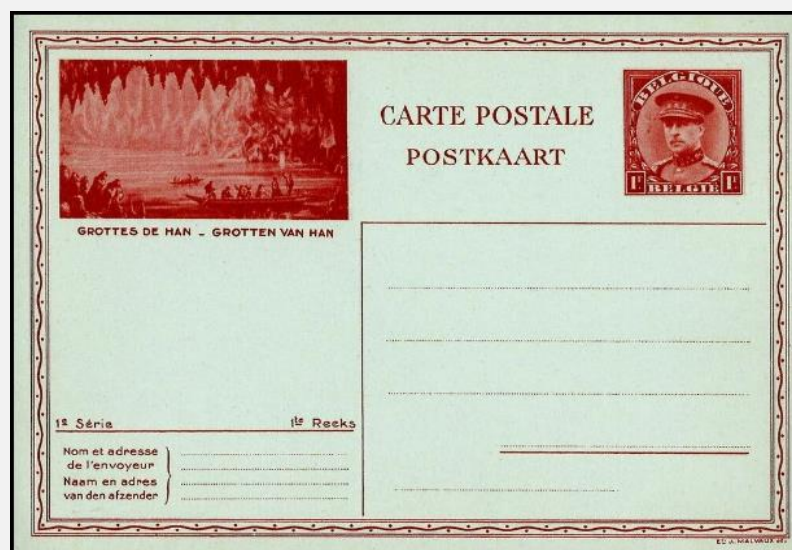

IP14-16

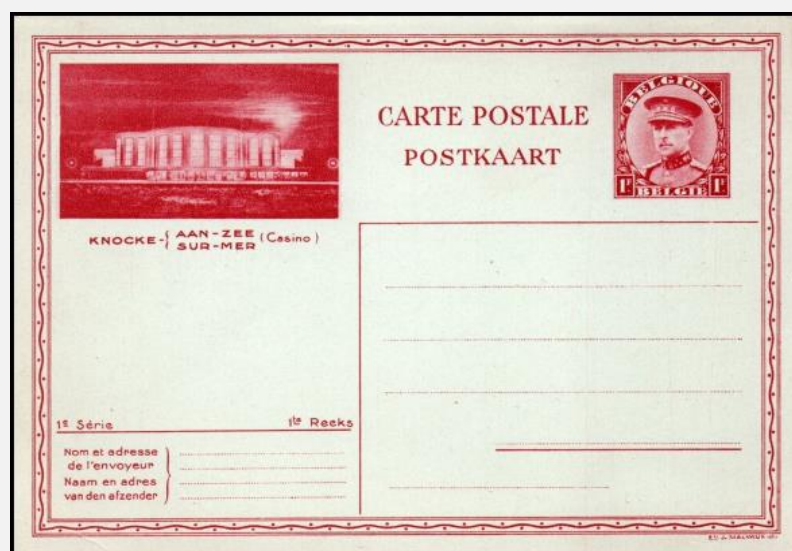

IP14-17	Pub. ▶	😊	Liège-Luik - Église st Jacques-St Jacobskerk	FN ◀	1st reeks / 1ère série / 1st series	▼
datum /date	/1931?	o/é/pr ▶	64.567	W / V ▶	1,00 F	
IP14-18	Pub. ▶	😊	Liège-Luik - Meuse & Ourthe	FN ◀	1st reeks / 1ère série / 1st series	▼
datum /date	/1931?	o/é/pr ▶	64.567	W / V ▶	1,00 F	

IP14-17

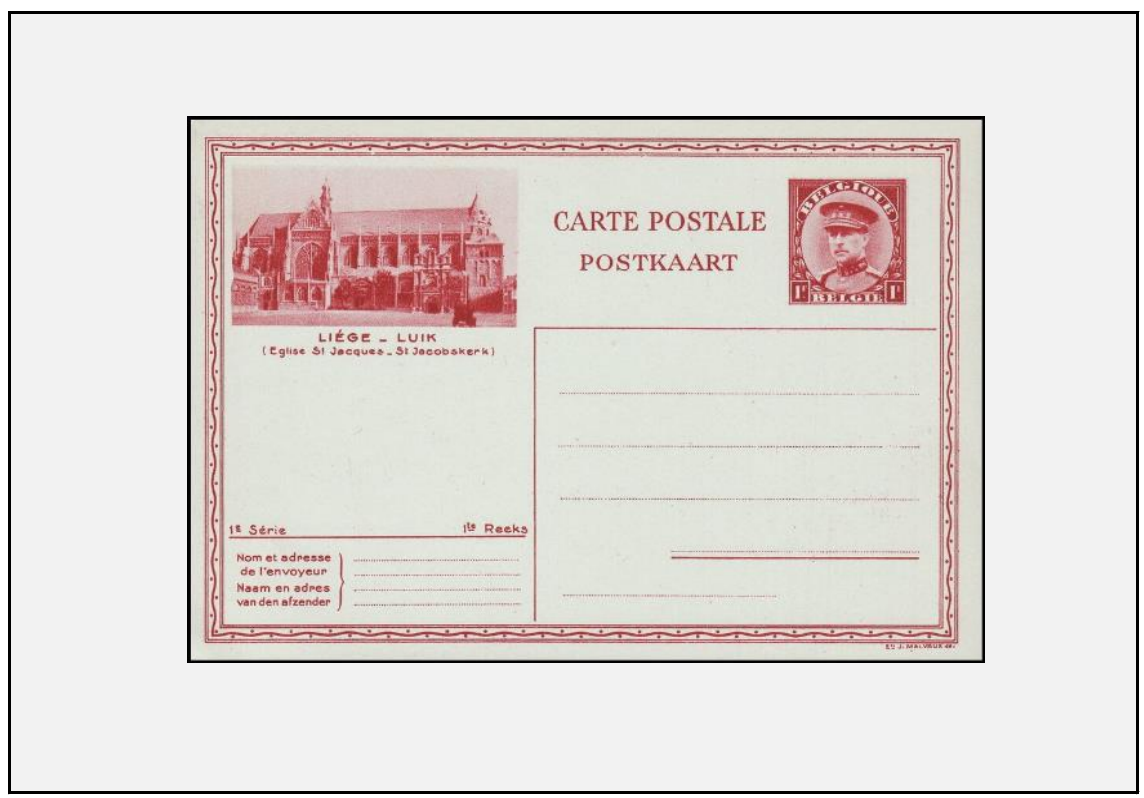

IP14-18

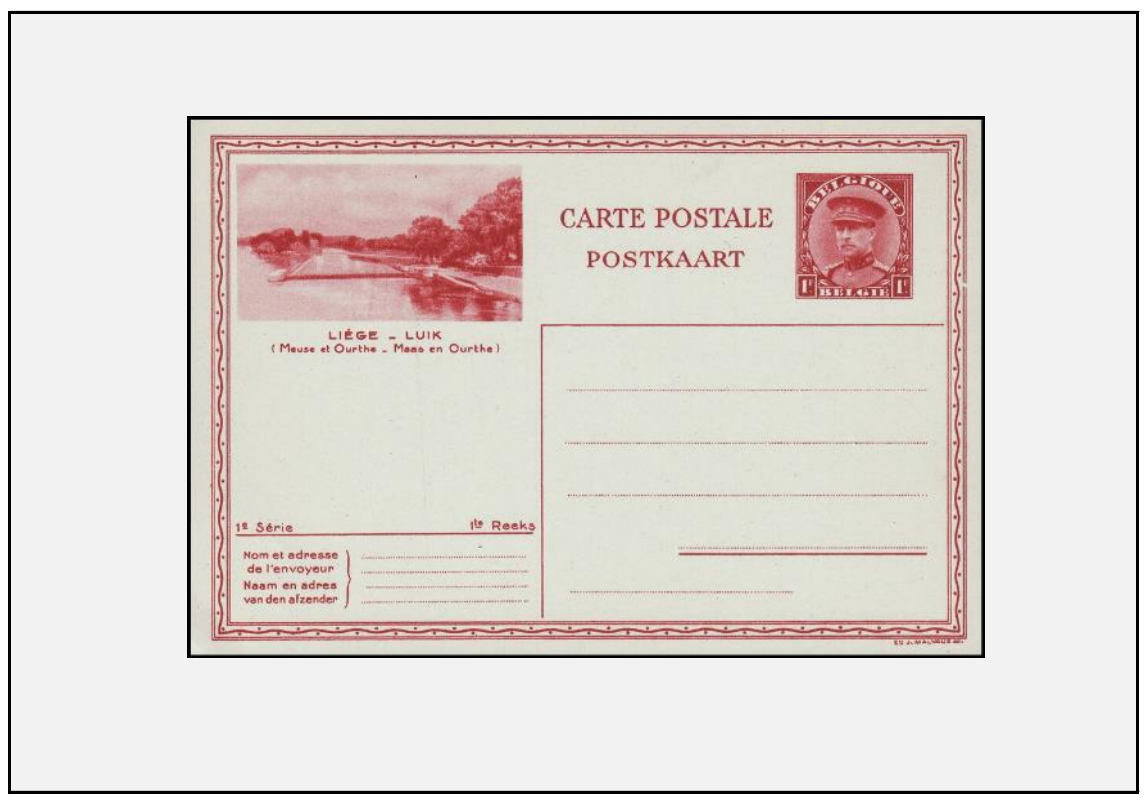

IP14-19	Pub. ▶	😊	Liège-Luik	FN ◀	1st reeks / 1ère série / 1st series	▼
datum /date	/1931?	o/é/pr ▶	64.567	W / V ▶	1,00 F	
IP14-20	Pub. ▶	😊	Liège-Luik - Post Aérien-Luchthaven	FN ◀	1st reeks / 1ère série / 1st series	▼
datum /date	/1931?	o/é/pr ▶	64.567	W / V ▶	1,00 F	

IP14-19

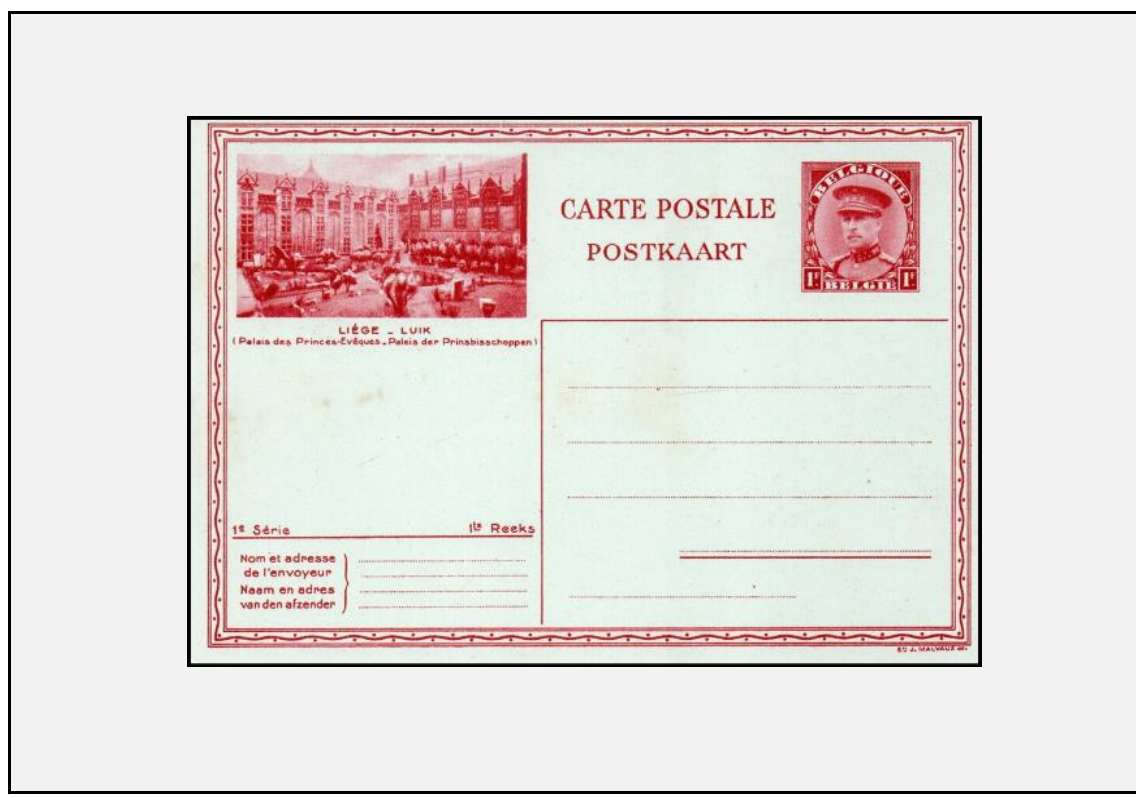

IP14-20

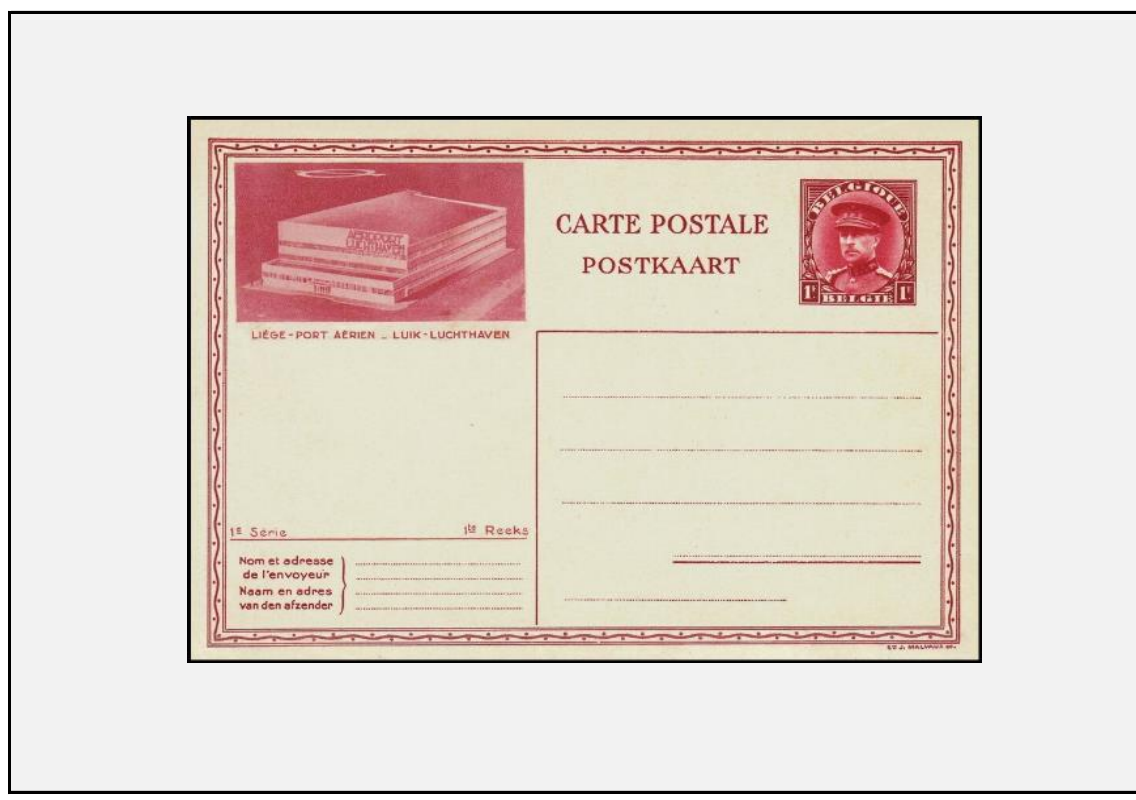

IP14-21	Pub. ▶	😊	Oostende-Ostende - Wellington	FN ◀	1st reeks / 1ère série / 1st series	▼
datum /date	/1931?	o/é/pr ▶	64.567	W / V ▶	1,00 F	
IP14-22	Pub. ▶	😊	Oostende - Dover (ISS Princess Astrid)	FN ◀	1st reeks / 1ère série / 1st series	▼
datum /date	/1931?	o/é/pr ▶	64.567	W / V ▶	1,00 F	

IP14-21

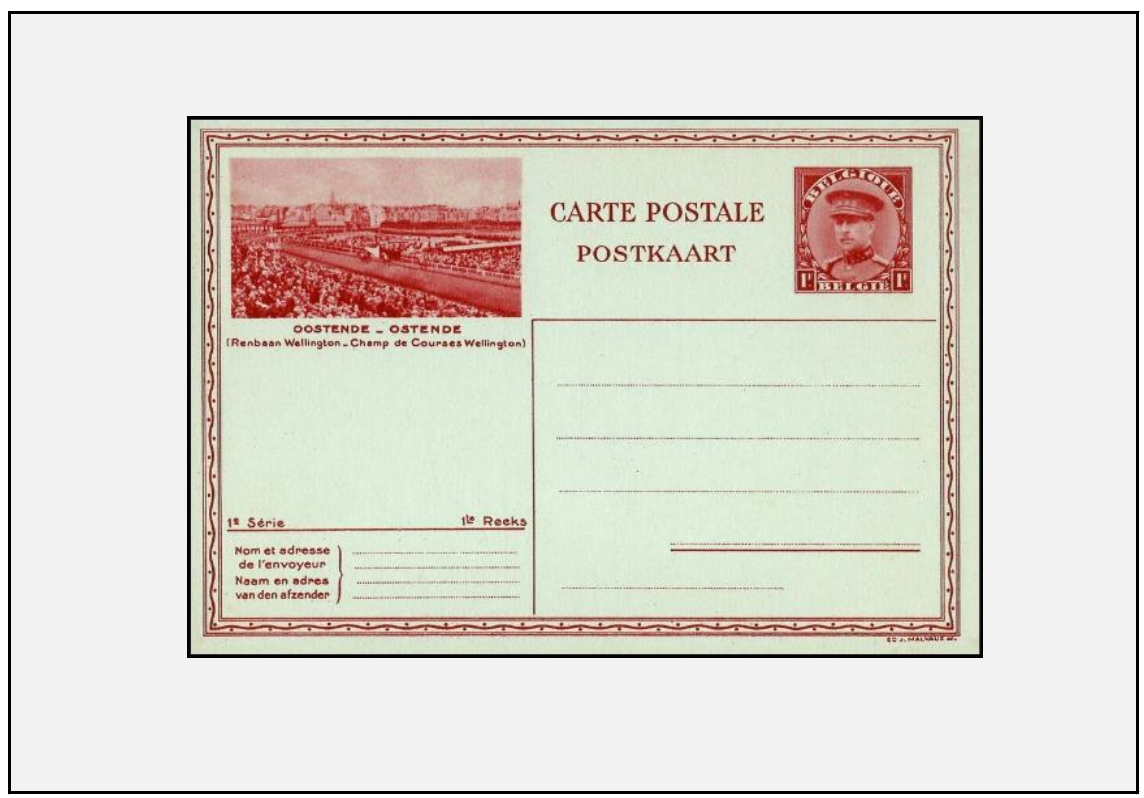

IP14-22

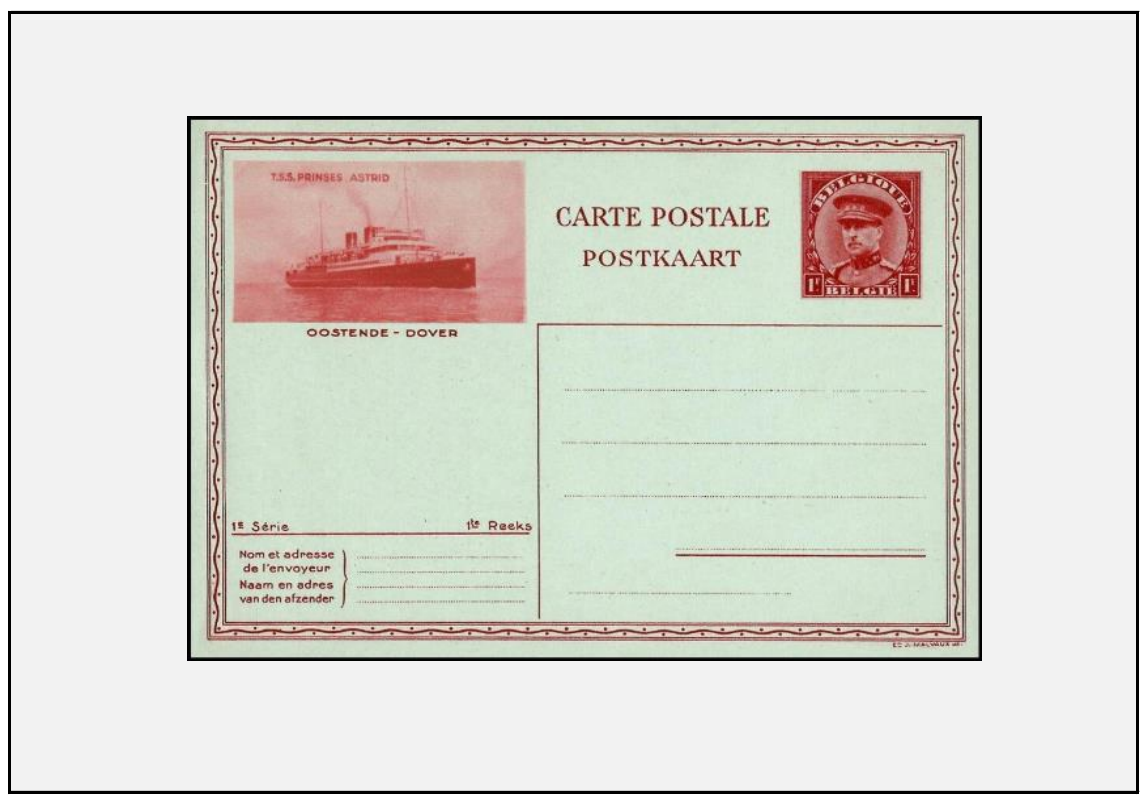

IP14-23	Pub. ▶	😊	Oostende - Dover (TSS Prince Leopold) ▶▶	FN ◀	1st reeks / 1ère série / 1st series	▼
datum / date	/1931?	o/é/pr ▶	64.567	W / V ▶	1,00 F	
IP14-24	Pub. ▶	😊	Oostende - Dover (TSS Prince Leopold) ◀◀	FN ◀	1st reeks / 1ère série / 1st series	▼
datum / date	/1931?	o/é/pr ▶	64.567	W / V ▶	1,00 F	

IP14-23

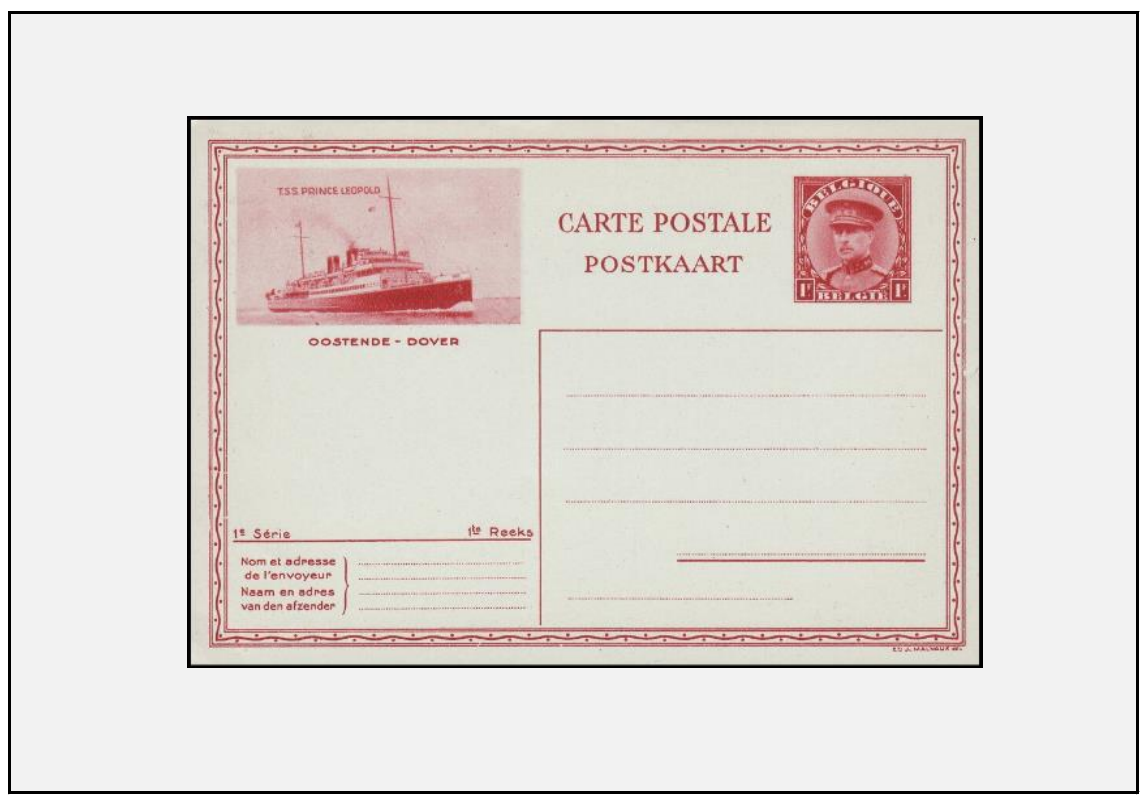

IP14-24

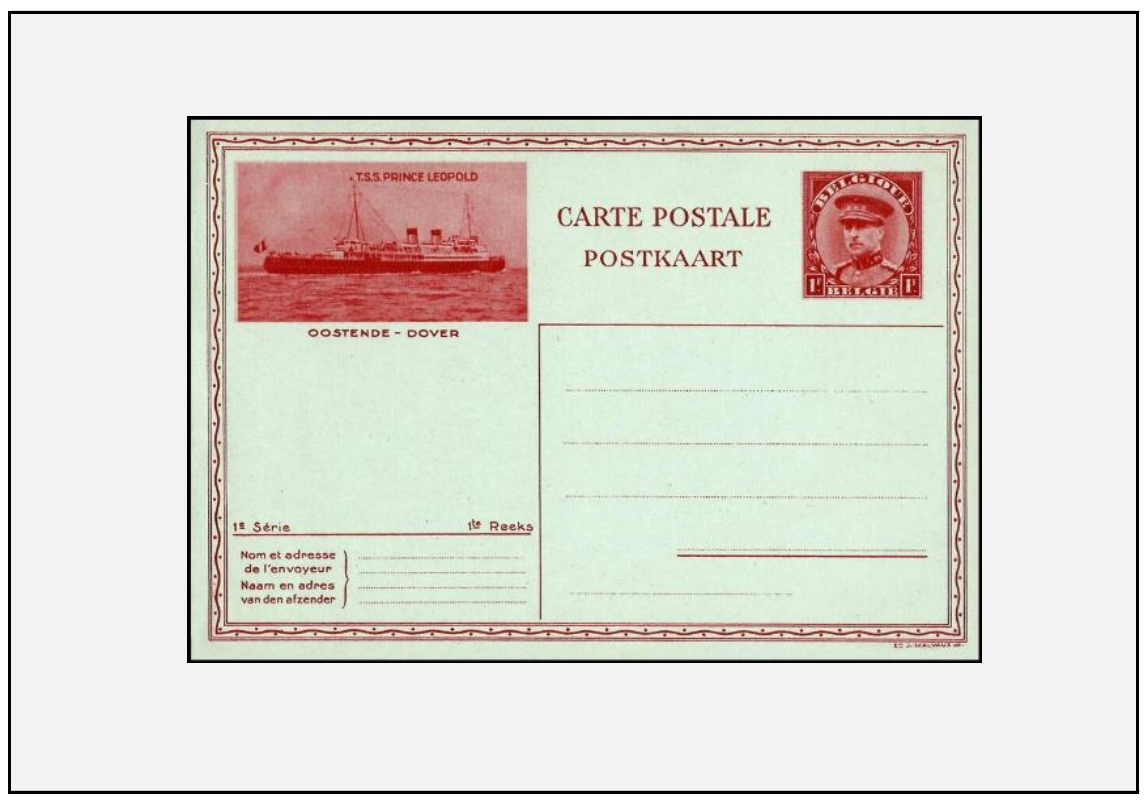

IP14-25	Pub. ▶	😊	Verviers - Hôtel de ville -Stadhuis	FN ◀	1st reeks / 1ère série / 1st series	▼
datum /date	/1931?	o/é/pr ▶	64.567	W / V ▶	1,00 F	
IP15-1	Pub. ▶	😊	Antwerpen-Anvers - de Kaaien-les Quais	FN ◀	2de reeks / 2ème série / 2nd series	▼
datum /date	/1931?	o/é/pr ▶	99.900	W / V ▶	1,00 F	

IP14-25



IP15-1



IP15-2	Pub. ▶	☺	Antwerpen-Anvers - de dokken-les bassins	FN ◀	2de reeks / 2ème série / 2nd series	▼
datum /date	/1931?	o/é/pr ▶	99.900	W / V ▶	1,00 F	
IP15-3	Pub. ▶	☺	Bruxelles-Brussel Expo 1935	FN ◀	2de reeks / 2ème série / 2nd series	▼
datum /date	/1931?	o/é/pr ▶	99.900	W / V ▶	1,00 F	

IP15-2

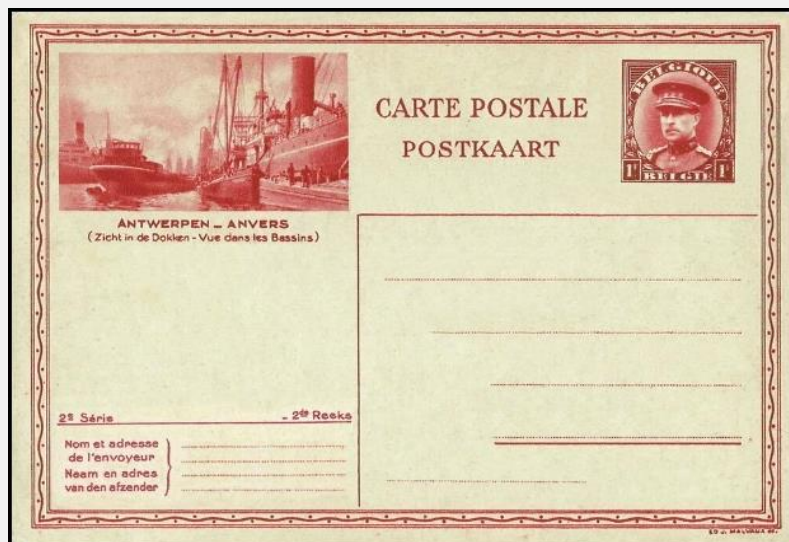

IP15-3



IP15-4	Pub. ▶	😊	Bruxelles-Brussel	FN ◀	2de reeks / 2ème série / 2nd series	▼
datum /date	/1931?	o/é/pr ▶	99.900	W / V ▶	1,00 F	
IP15-5	Pub. ▶	😊	De Zoute-aan zee - Le-Zoute-sur mer	FN ◀	2de reeks / 2ème série / 2nd series	▼
datum /date	/1931?	o/é/pr ▶	99.900	W / V ▶	1,00 F	

IP15-4



IP15-5



IP15-6	Pub. ▶	😊	Dinant	FN ◀ 2de reeks / 2ème série / 2nd series		
datum / date	/1931?		o/é/pr ▶	99.900	W / V ▶	1,00 F
IP15-7	Pub. ▶	😊	Grottes de Hanne-Grotten van Han	FN ◀ 2de reeks / 2ème série / 2nd series		
datum / date	/1931?		o/é/pr ▶	99.900	W / V ▶	1,00 F

IP15-6

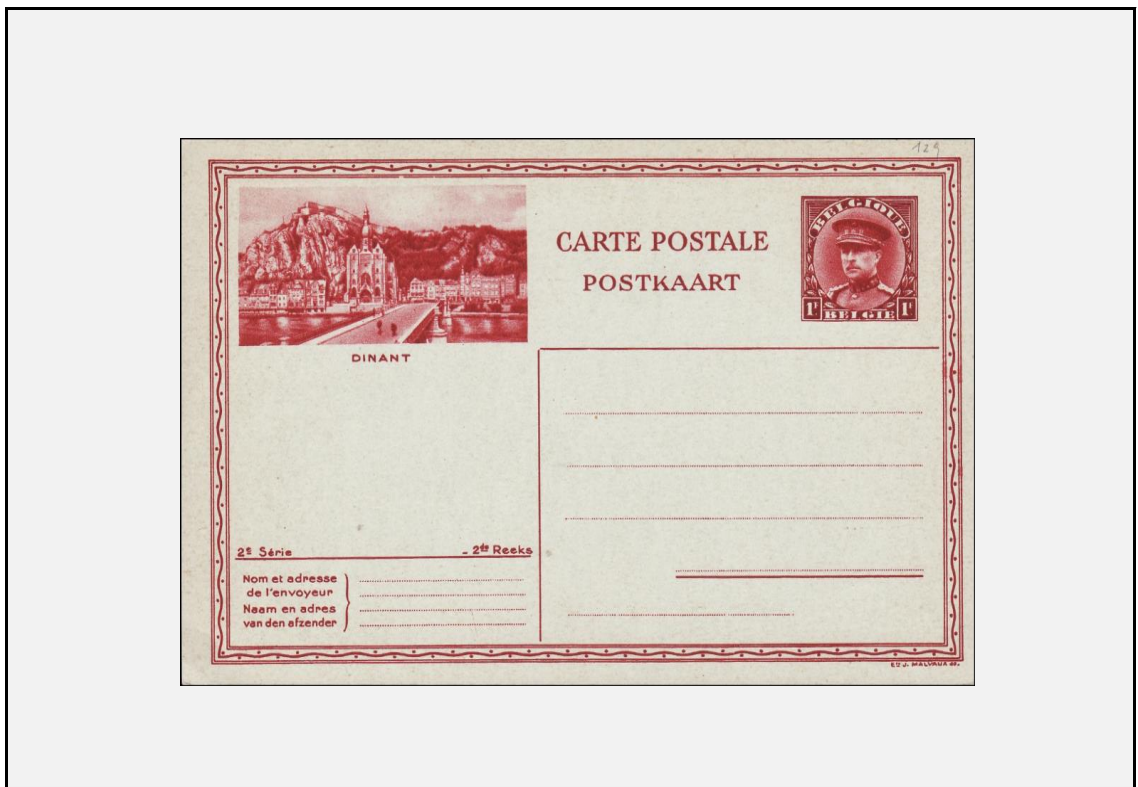

IP15-7

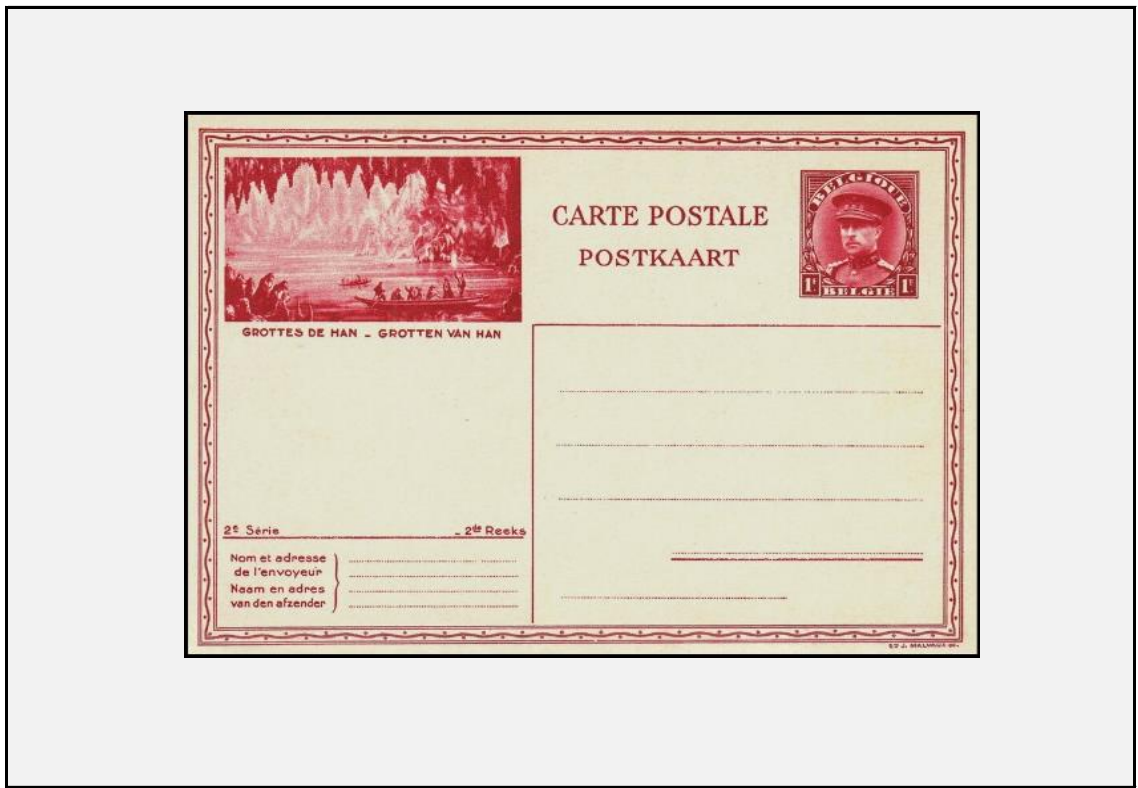

IP15-8	Pub. ▶	😊	Huy-Hoei - Panorama	FN ◀	2de reeks / 2ème série / 2nd series	▼
datum /date	/1931?	o/é/pr ▶	99.900	W / V ▶	1,00 F	
IP15-9	Pub. ▶	😊	Oostende - Dover (ISS Princess Astrid)	FN ◀	2de reeks / 2ème série / 2nd series	▼
datum /date	/1931?	o/é/pr ▶	99.900	W / V ▶	1,00 F	

IP15-8

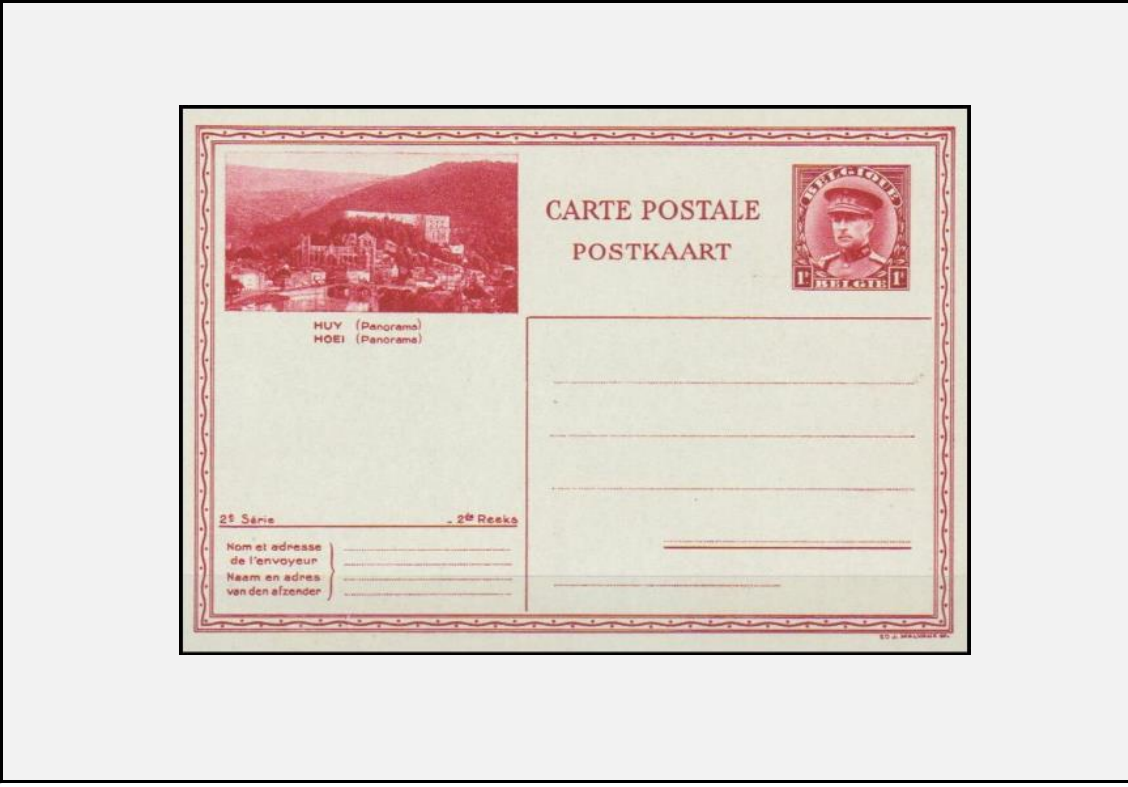

IP15-9

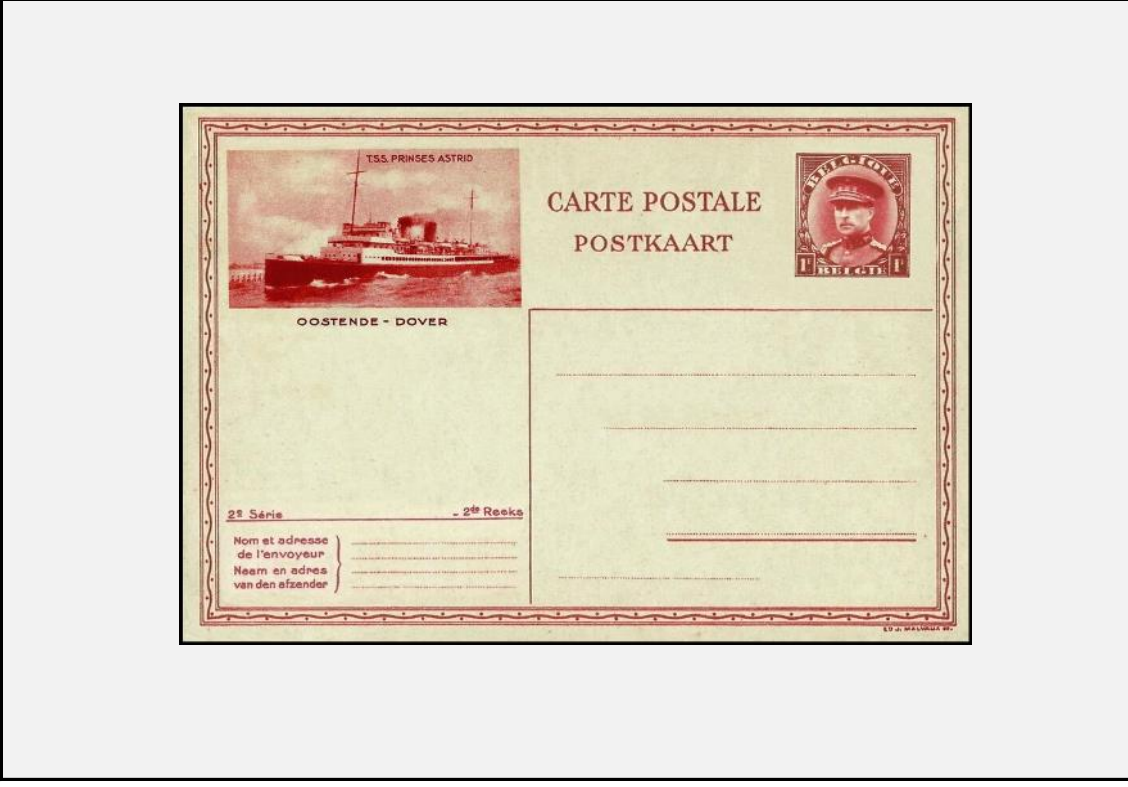

IP15-10	Pub. ▶	😊	Oostende - Dover (TSS Prince Charles)	FN ◀	2de reeks / 2ème série / 2nd series	▼
datum /date	/1931?	o/é/pr ▶	99.900	W / V ▶	1,00 F	
IP15-11	Pub. ▶	😊	Oostende - Dover (TSS Prince Leopold) ◀ ◀	FN ◀	2de reeks / 2ème série / 2nd series	▼
datum /date	/1931?	o/é/pr ▶	99.900	W / V ▶	1,00 F	

IP15-10

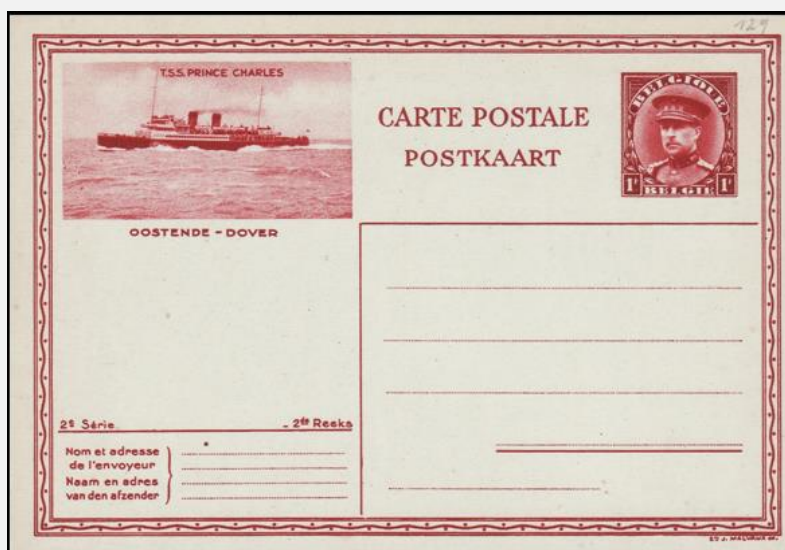

IP15-11

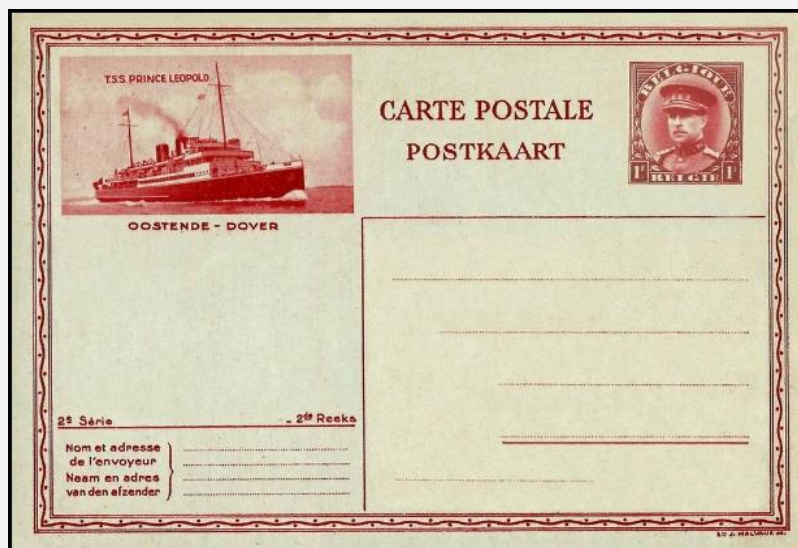

IP16	Pub. ▶	☺	Kerstman/Père Noël/ Santa Claus	FN ◀
datum /date	/1931?	o/é/pr ▶	W / V ▶	1,00 F
IP17-a	Pub. ▶	☺	Cardinalis Mercier	FN ◀
datum /date	/1933	o/é/pr ▶	36.130	W / V ▶
			50c+50c	

IP16

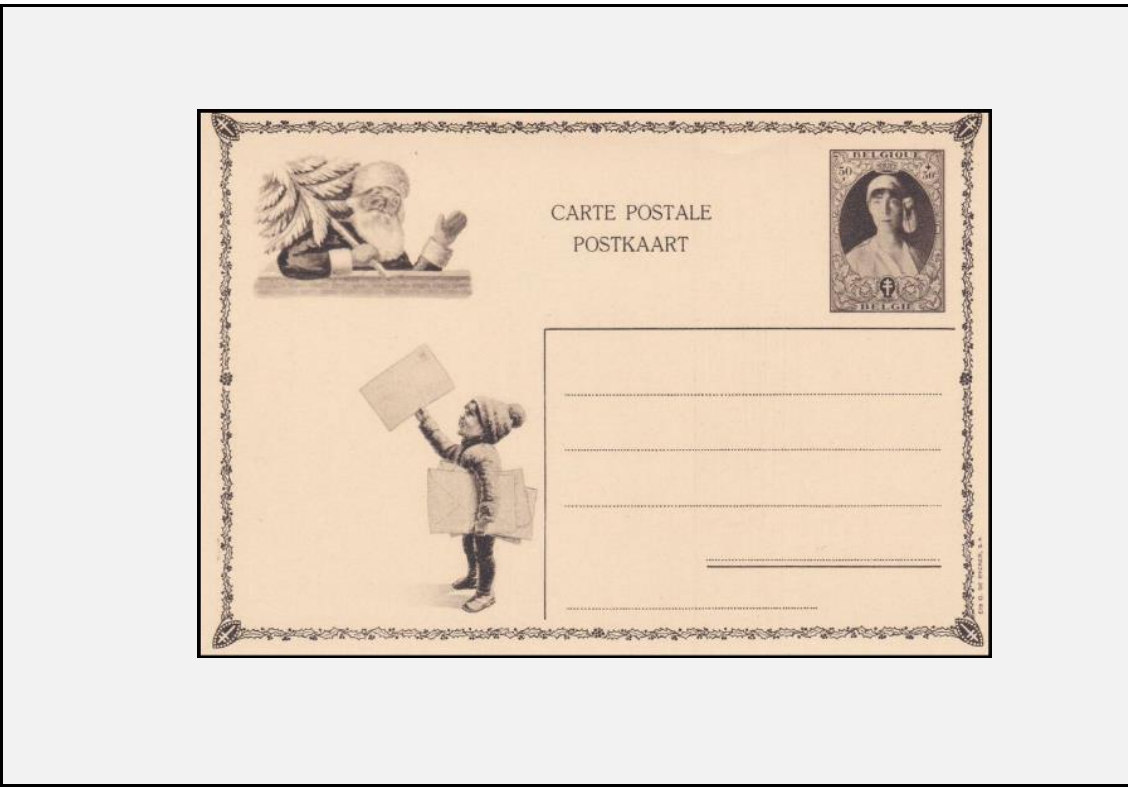

IP17-a



IP17-b	Pub. ▶	☺	Cardinalis Mercier	FN ◀	▼
datum /date	/1933	o/é/pr ▶	36.130	W / V ▶	50c+50c
IP17-c	Pub. ▶	☺	Cardinalis Mercier	FN ◀	▼
datum /date	/1933	o/é/pr ▶	36.130	W / V ▶	50c+50c

IP17-b

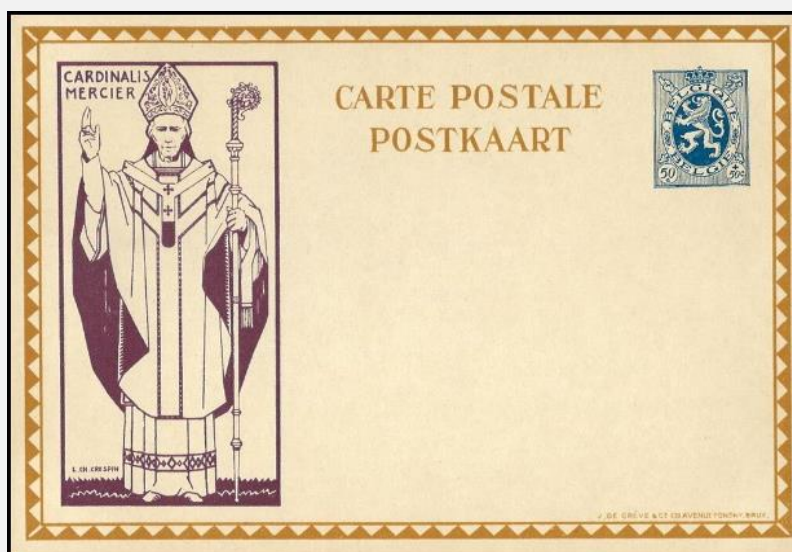

IP17-c

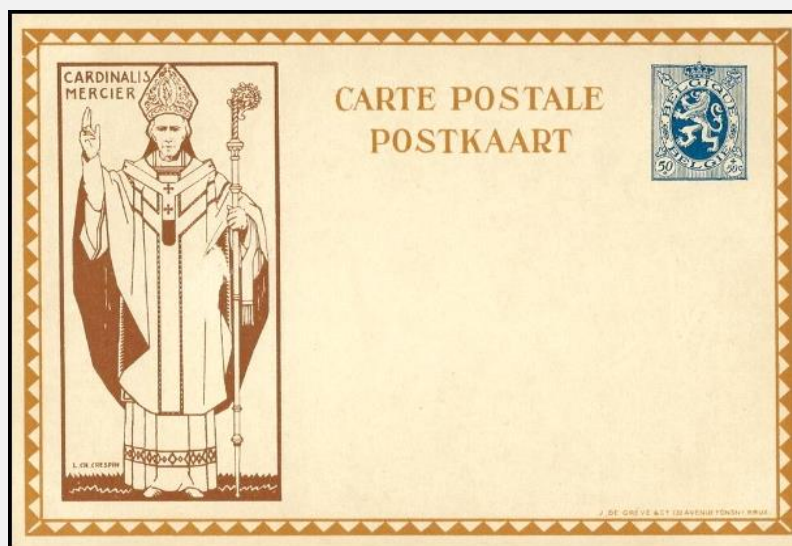

IP17-d	Pub. ▶	☺	Cardinalis Mercier	FN ◀	
datum /date	/1933	o/é/pr ▶	36.130	W / V ▶	50c+50c
IP17-e	Pub. ▶	☺	Cardinalis Mercier	FN ◀	
datum /date	/1933	o/é/pr ▶	36.130	W / V ▶	50c+50c

IP17-d

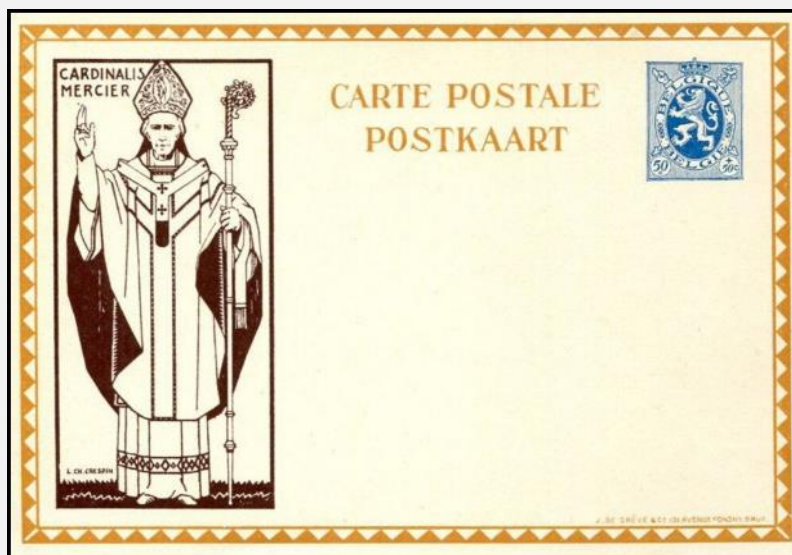

IP17-e

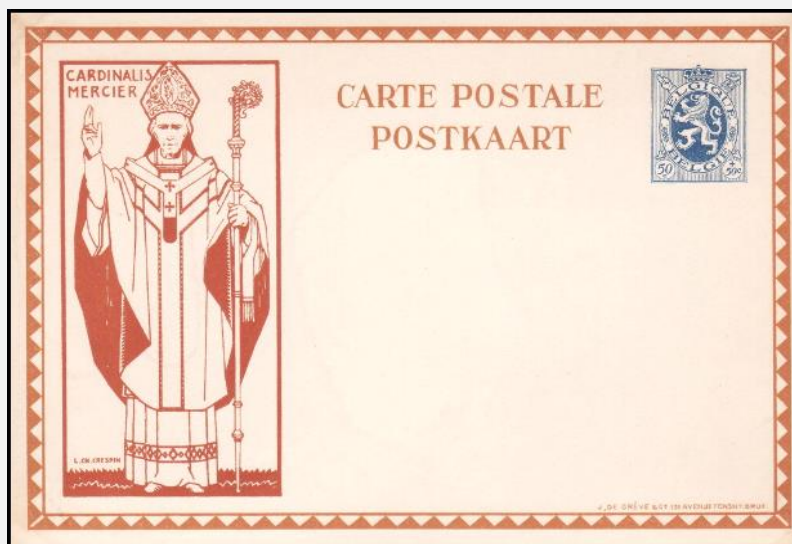

IP17-f	Pub. ▶	☺	Cardinalis Mercier	FN ◀	▼
datum /date	/1933	o/é/pr ▶	36.130	W / V ▶	50c+50c
IP18	Pub. ▶	☺	Pomme de terre menceé-aardappel bedreigd	FN ◀	
datum /date	/1935	o/é/pr ▶		W / V ▶	50c

IP17-f

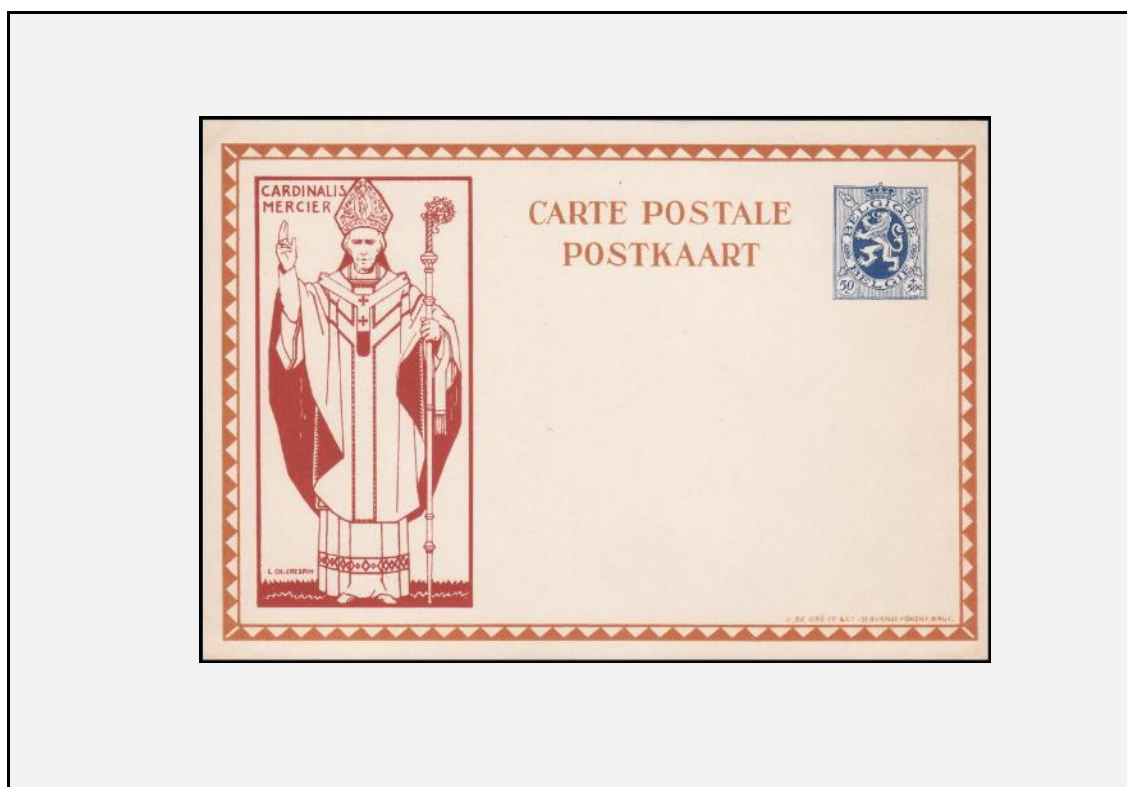

IP18

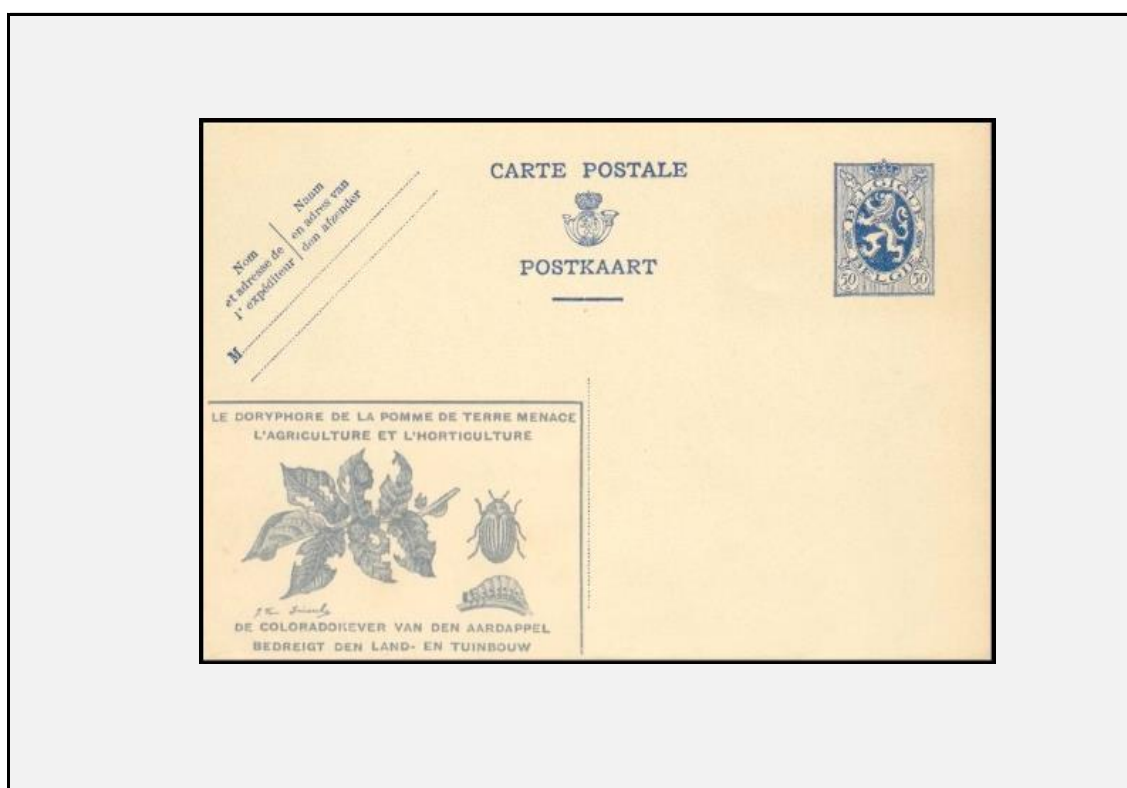

IP19	Pub. ▶	😊	Pomme de terre mencé-aardappel bedreigd	FN ◀
datum /date	/1935	o/é/pr ▶	W / V ▶	50c ▶ 35c
IP20	Pub. ▶	😊	Pomme de terre mencé-aardappel bedreigd	FN ◀
datum /date	/1935	o/é/pr ▶	W / V ▶	35c

IP19



IP20

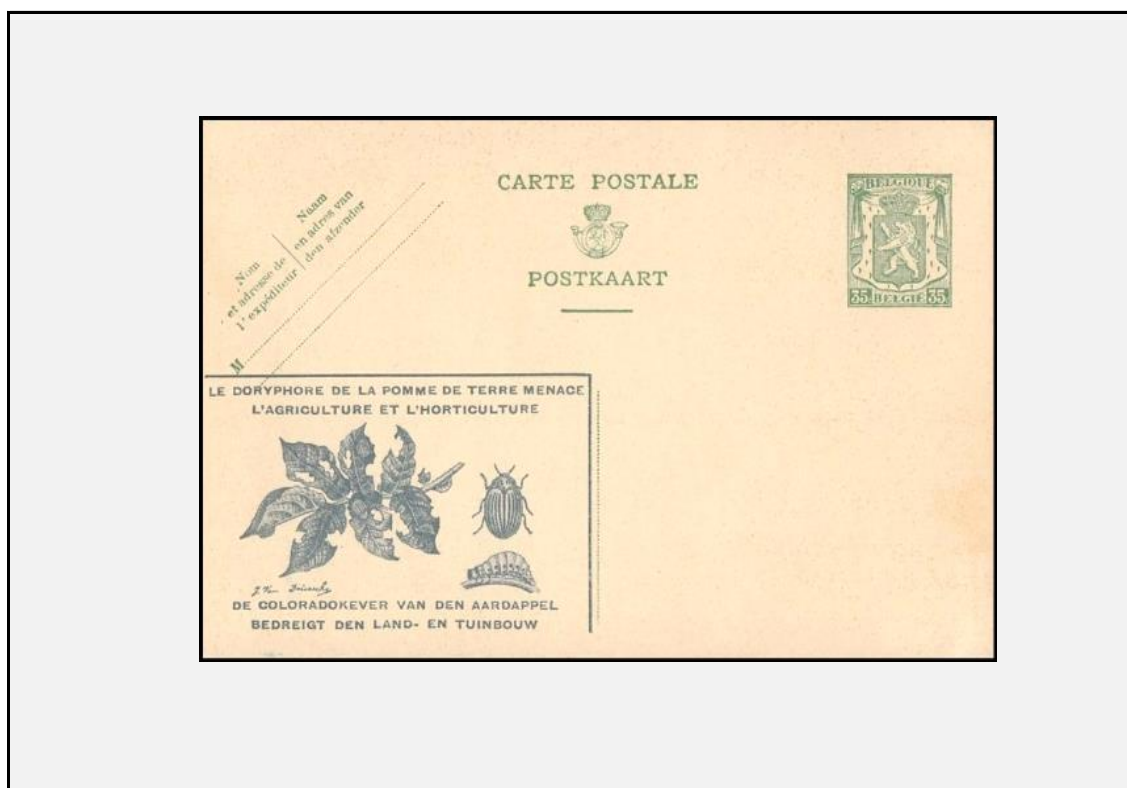

IP21-1	Pub. ▶	😊	Antwerpen-Antwerp - Brabo	FN ◀ ▶▶	toerisme / le tourisme/toerism
datum /date	30/03/1934	o/é/pr ▶	24.525	W / V ▶	25c+25c
IP21-2	Pub. ▶	😊	Arlon-Aarlen	FN ◀ ▶▶	toerisme / le tourisme/toerism
datum /date	30/03/1934	o/é/pr ▶	24.525	W / V ▶	25c+25c

IP21-1 ▶ IP21-25 [+ enveloppe] worden de kaarten "CARTE ILLUSTRÉE"-"PRENTKAART" genoemd

IP21-1 ▶ IP21-25 [+ enveloppe] les cartes s'appelleras « CARTE ILLUSTRÉE » - « PRENTKAART »

IP21-1 ▶ IP21-25 [+ enveloppe] the cards will be called 'CARTE ILLUSTRÉE'-'PRENTKAART'

IP21-1

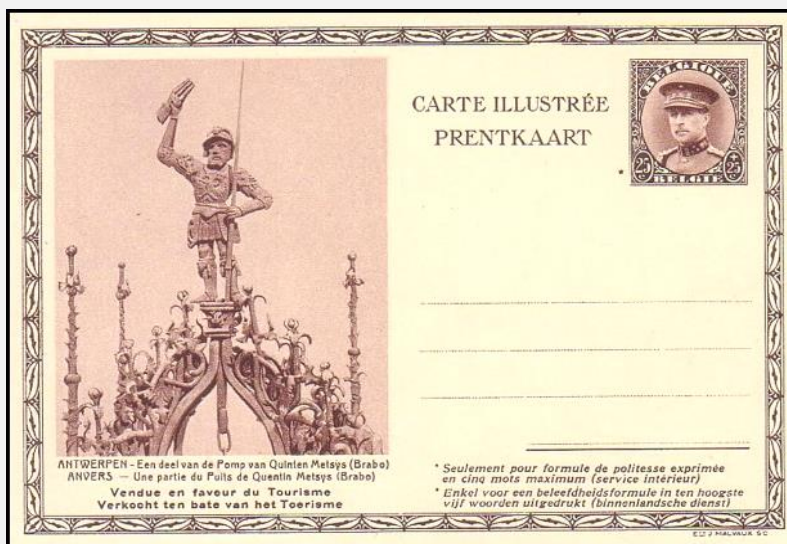

IP21-2

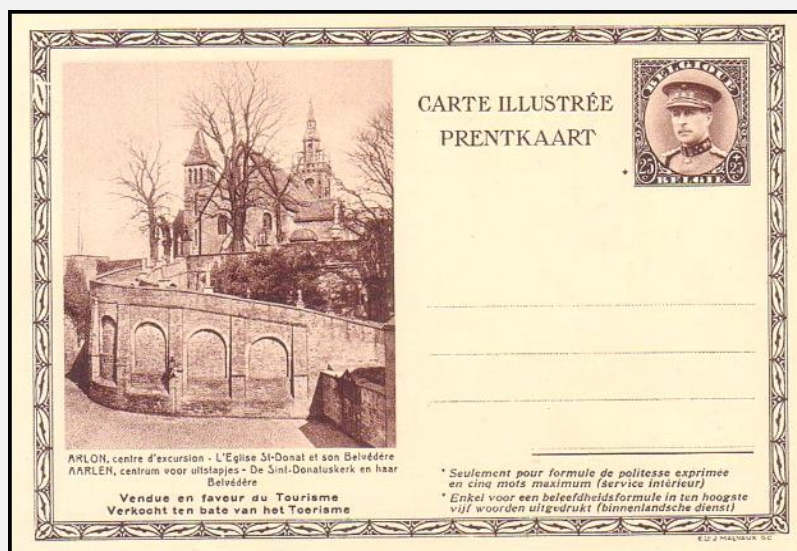

IP21-3	Pub. ▶	😊	Blankenberghe - Stand & pier-plage & pier	FN ◀ ▶▶ toerisme / le tourisme/toerism	
datum /date	30/03/1934	o/é/pr ▶	24.525	W / V ▶	25c+25c
IP21-4	Pub. ▶	😊	Bouillon - Le château fort-De burcht	FN ◀ ▶▶ toerisme / le tourisme/toerism	
datum /date	30/03/1934	o/é/pr ▶	24.525	W / V ▶	25c+25c

IP21-3

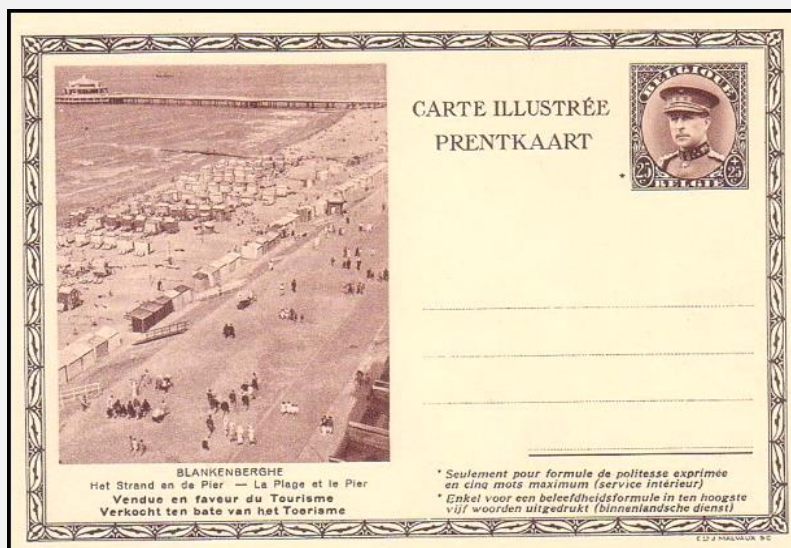

IP21-4

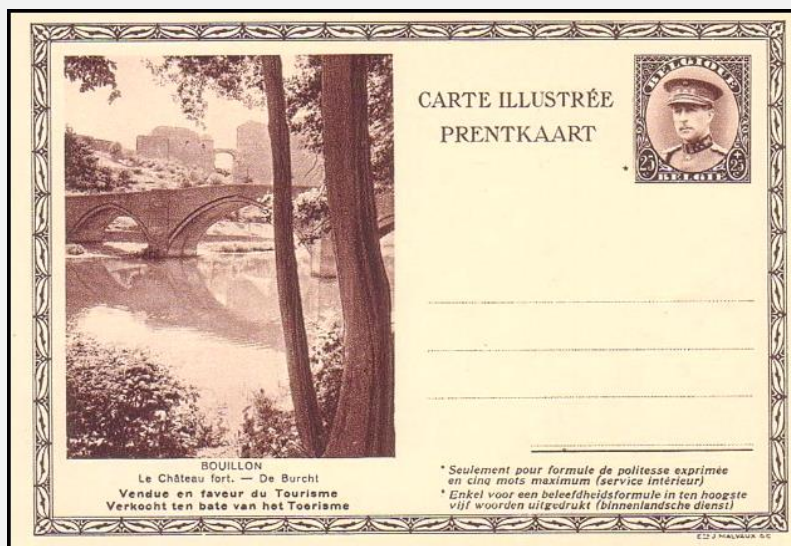

IP21-5	Pub. ▶	😊	Brugge-Bruges - Minnewater-Lad d'Amour	FN ◀ ▶▶ toerisme / le tourisme/toerism	
datum /date	30/03/1934	o/é/pr ▶	24.525	W / V ▶	25c+25c
IP21-6	Pub. ▶	😊	Bruxelles-Brussel - Le petit Sablon-De kleine Zavel	FN ◀ ▶▶ toerisme / le tourisme/toerism	
datum /date	30/03/1934	o/é/pr ▶	24.525	W / V ▶	25c+25c

IP21-5

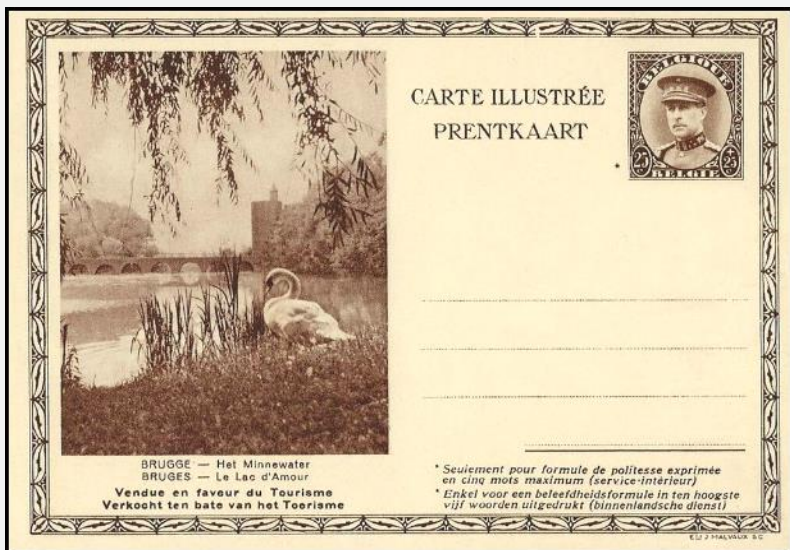

IP21-6

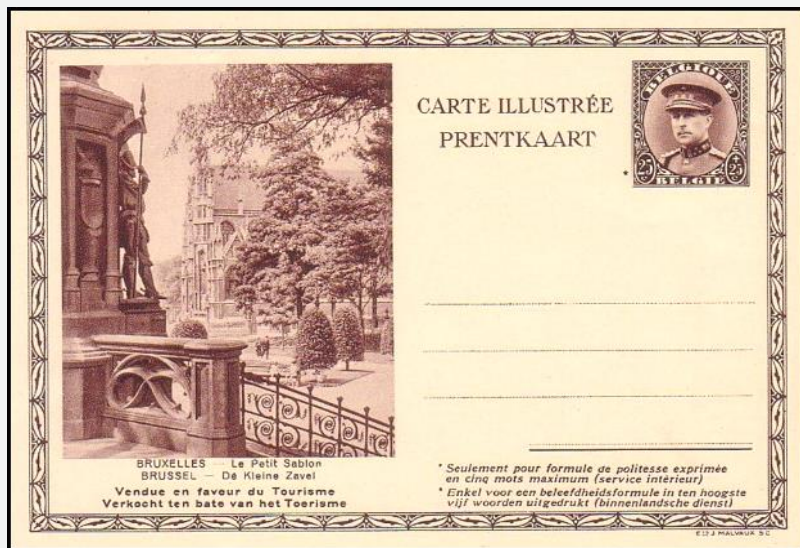

IP21-7	Pub. ▶	☺	De Panne-La Panne	FN ◀ ▶▶ toerisme / le tourisme/toerism		
datum /date	30/03/1934	o/é/pr ▶	24.525	W / V ▶	25c+25c	
IP21-8	Pub. ▶	☺	De Zoute-Le Zoute	FN ◀ ▶▶ toerisme / le tourisme/toerism		
datum /date	30/03/1934	o/é/pr ▶	24.525	W / V ▶	25c+25c	

IP21-7

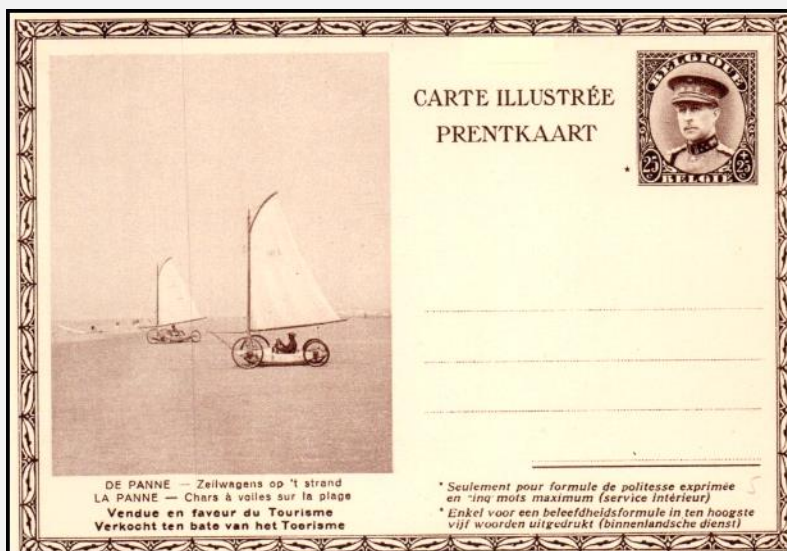

IP21-8

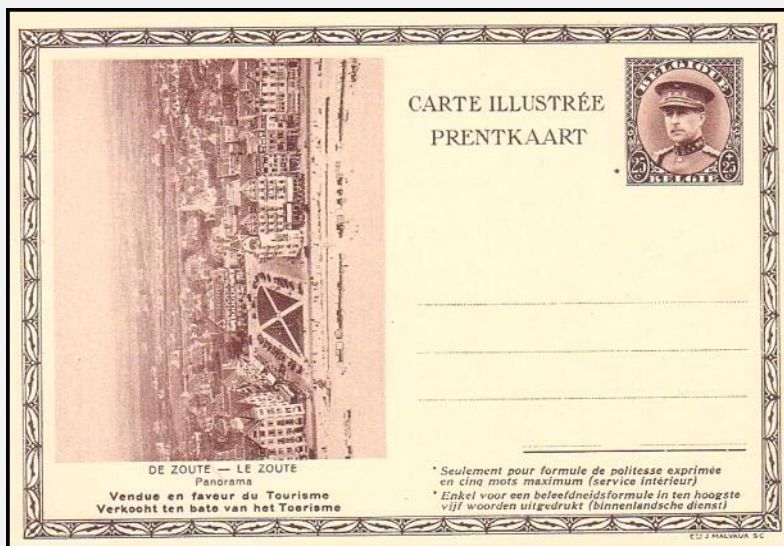

IP21-9	Pub. ▶	😊	Dinant	FN ◀ ▶▶ toerisme / le tourisme/toerism	
datum /date	30/03/1934	o/é/pr ▶	24.525	W / V ▶	25c+25c
IP21-10	Pub. ▶	😊	Gent-Gand - 's Gravenhuis-Château des comtes 1180	FN ◀ ▶▶ toerisme / le tourisme/toerism	
datum /date	30/03/1934	o/é/pr ▶	24.525	W / V ▶	25c+25c

IP21-9

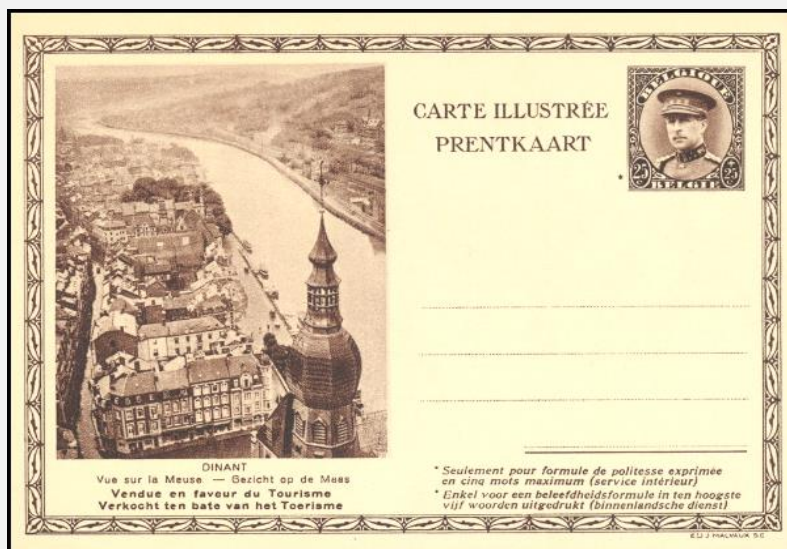

IP21-10

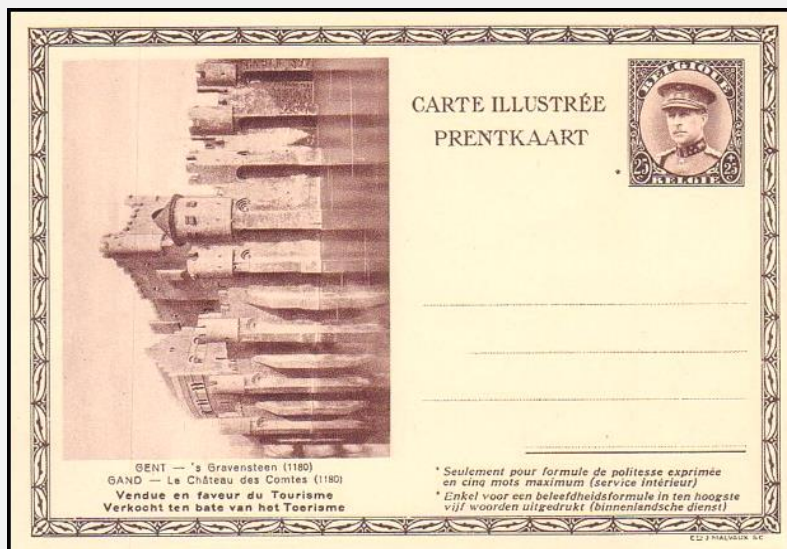

IP21-11	Pub. ▶	😊	Grottes de Hanne - grotten van Han				FN ◀ ▶▶ toerisme / le tourisme/toerism
datum /date	30/03/1934	o/é/pr ▶	24.525	W / V ▶	25c+25c		
IP21-12	Pub. ▶	😊	Houffalize - Panorama				FN ◀ ▶▶ toerisme / le tourisme/toerism
datum /date	30/03/1934	o/é/pr ▶	24.525	W / V ▶	25c+25c		

IP21-11

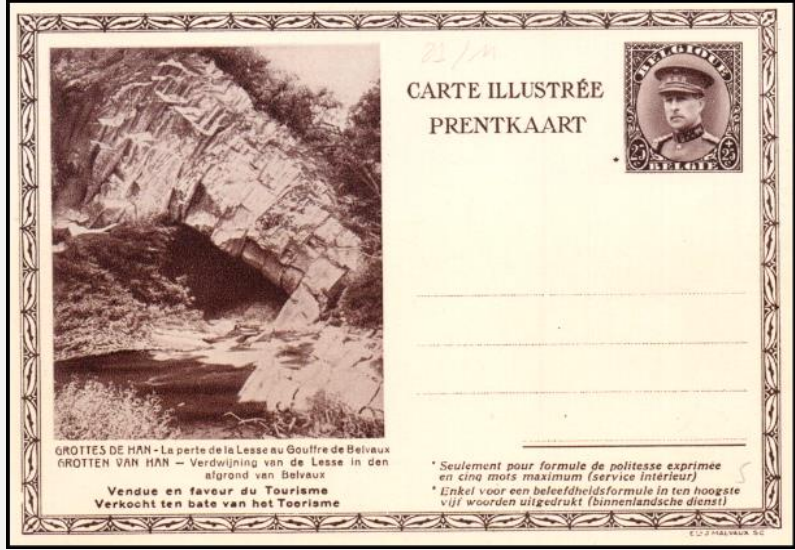

IP21-12

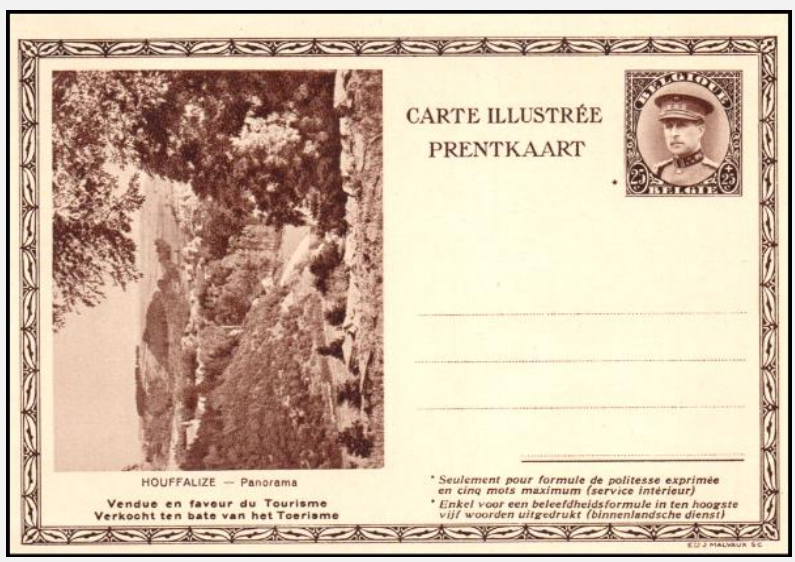

IP21-13	Pub. ▶	😊	Huy sur Meuse- Hoei aan de Maas	FN ◀ ▶▶ toerisme / le tourisme/toerism	
datum /date	30/03/1934	o/é/pr ▶	24.525	W / V ▶	25c+25c
IP21-14	Pub. ▶	😊	La roche-en-Ardenne - Le Château- het Kasteel	FN ◀ ▶▶ toerisme / le tourisme/toerism	
datum /date	30/03/1934	o/é/pr ▶	24.525	W / V ▶	25c+25c

IP21-13

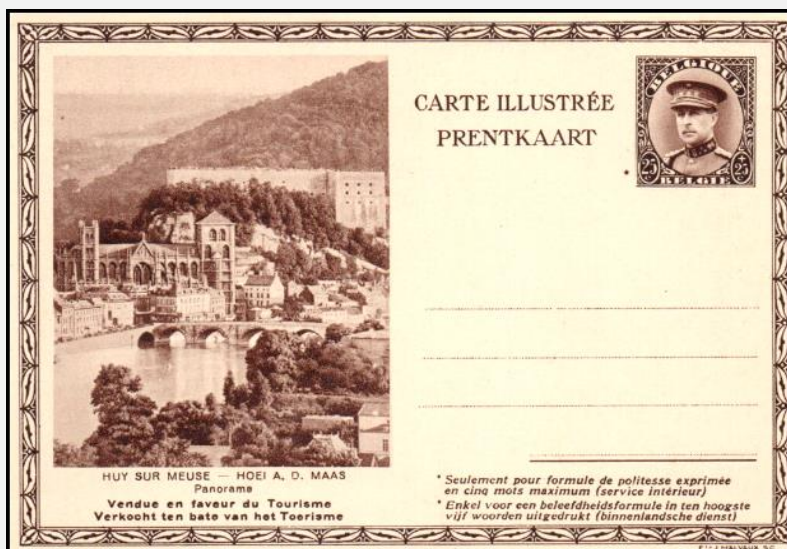

IP21-14

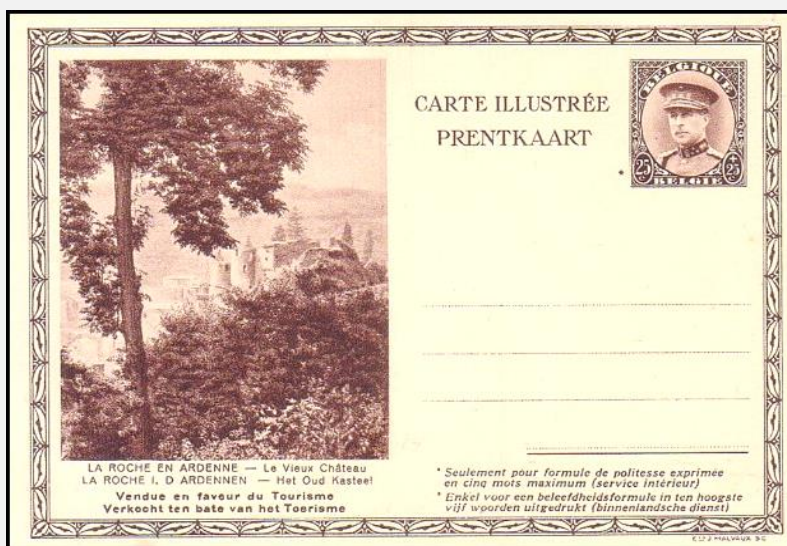

IP21-15	Pub. ▶	😊	Leuven-Louvain - het stadhuis - L'hôtel de ville	FN ◀ ▶▶	toerisme / le tourisme/toerism
datum /date	30/03/1934	o/é/pr ▶	24.525	W / V ▶	25c+25c
IP21-16	Pub. ▶	😊	Liège-Luik - Église st Vincent-kerk	FN ◀ ▶▶	toerisme / le tourisme/toerism
datum /date	30/03/1934	o/é/pr ▶	24.525	W / V ▶	25c+25c

IP21-15

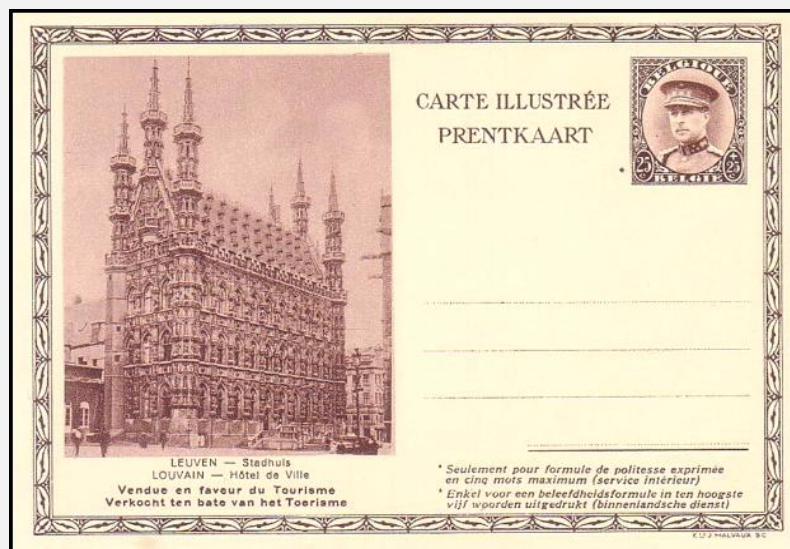

IP21-16

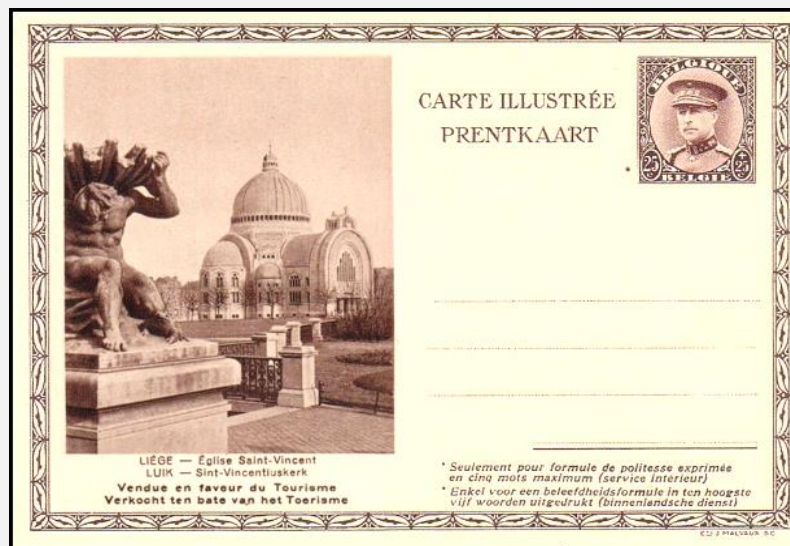

IP21-17	Pub. ▶	😊	Lier - Zimmertoren- tour Zimmer	FN ◀ ▶▶ toerisme / le tourisme/toerism	
datum /date	30/03/1934	o/é/pr ▶	24.525	W / V ▶	25c+25c
IP21-18	Pub. ▶	😊	Mons-Bergen - Le belfroi-het belfort	FN ◀ ▶▶ toerisme / le tourisme/toerism	
datum /date	30/03/1934	o/é/pr ▶	24.525	W / V ▶	25c+25c

IP21-17

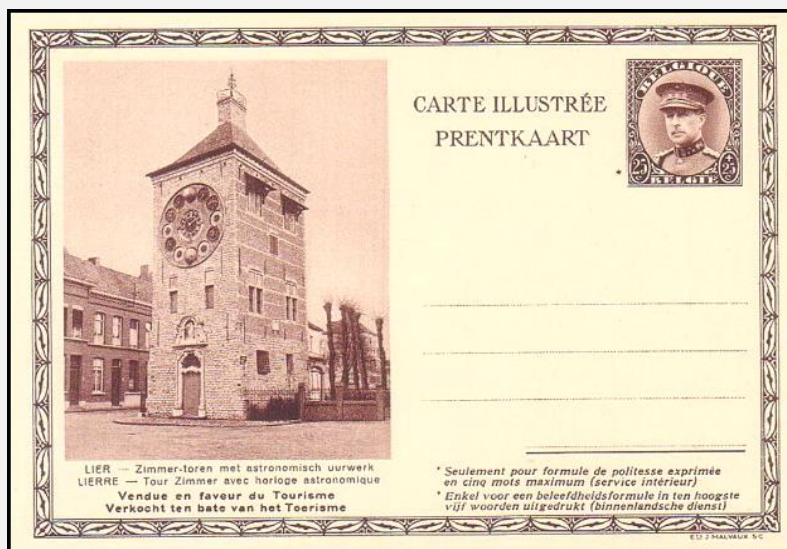

IP21-18

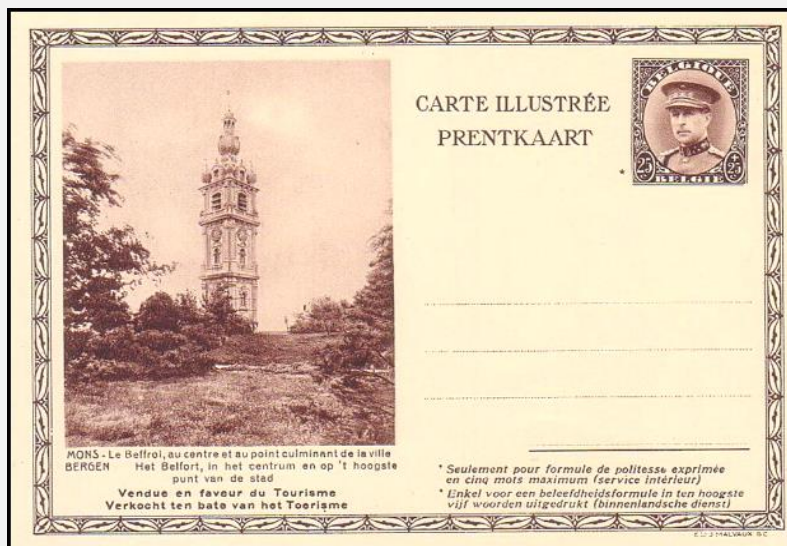

IP21-19	Pub. ▶	😊	Namur	FN ◀ ▶▶ toerisme / le tourisme/toerism	
datum /date	30/03/1934	o/é/pr ▶	24.525	W / V ▶	25c+25c
IP21-20	Pub. ▶	😊	Oostende-Ostende - Het badenpalais-Le palis de thermes	FN ◀ ▶▶ toerisme / le tourisme/toerism	
datum /date	30/03/1934	o/é/pr ▶	24.525	W / V ▶	25c+25c

IP21-19

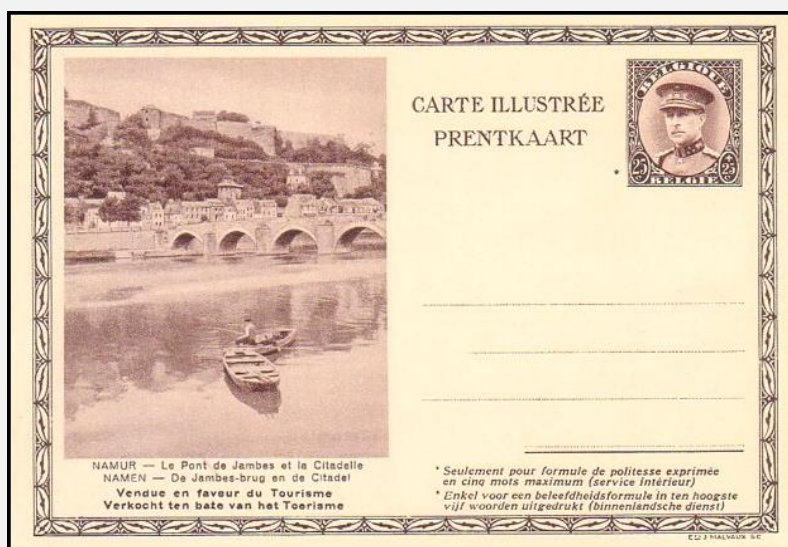

IP21-20

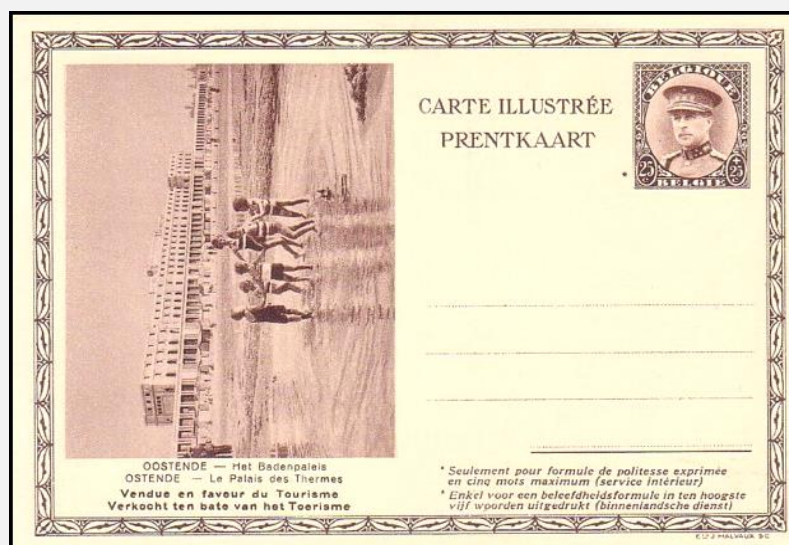

IP21-21	Pub. ▶	😊	Spa- Panorama	FN ◀ ▶▶ toerisme / le tourisme/toerism	
datum /date	30/03/1934	o/é/pr ▶	24.525	W / V ▶	25c+25c
IP21-22	Pub. ▶	😊	Tournai-Doornik - Le Cathédrale-De cathedraal	FN ◀ ▶▶ toerisme / le tourisme/toerism	
datum /date	30/03/1934	o/é/pr ▶	24.525	W / V ▶	25c+25c

IP21-21

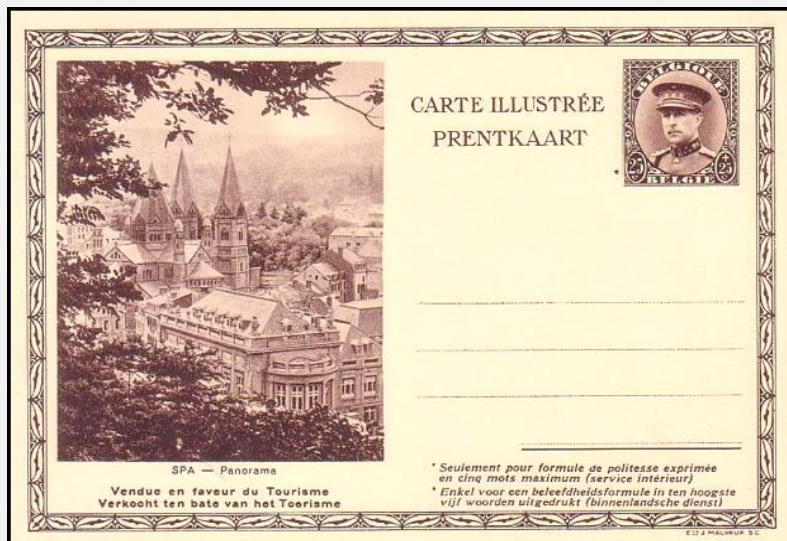

IP21-22

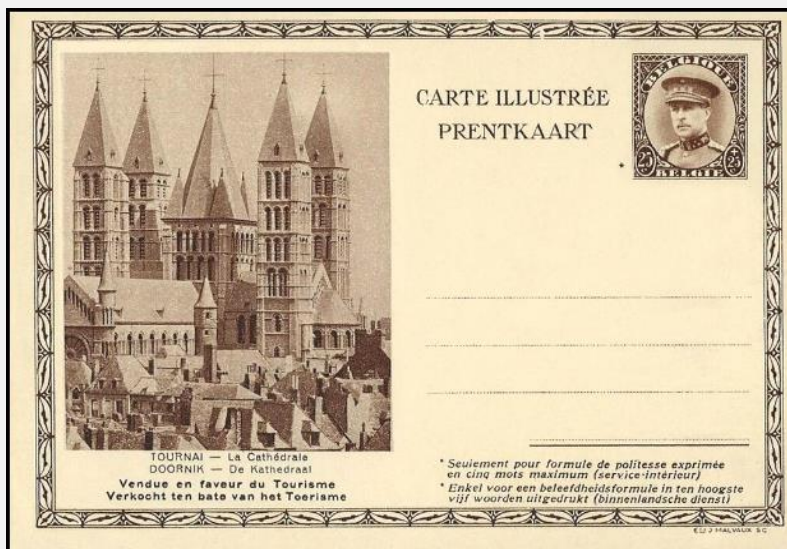

IP21-23	Pub. ▶	😊	Virton - Le trou des Fées-Het Fëen-grot	FN ◀ ▶▶ toerisme / le tourisme/toerism	
datum /date	30/03/1934	o/é/pr ▶	24.525	W / V ▶	25c+25c
IP21-24	Pub. ▶	😊	Westende - Het strand-La plage	FN ◀ ▶▶ toerisme / le tourisme/toerism	
datum /date	30/03/1934	o/é/pr ▶	24.525	W / V ▶	25c+25c

IP21-23

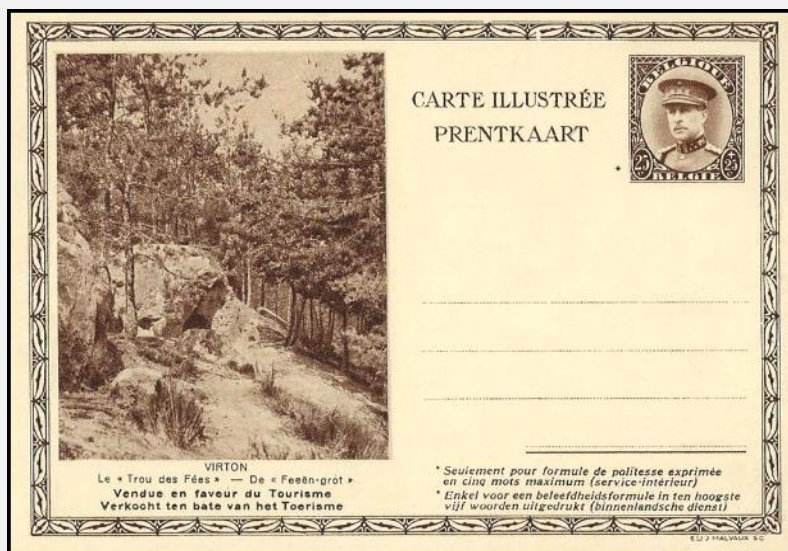

IP21-24

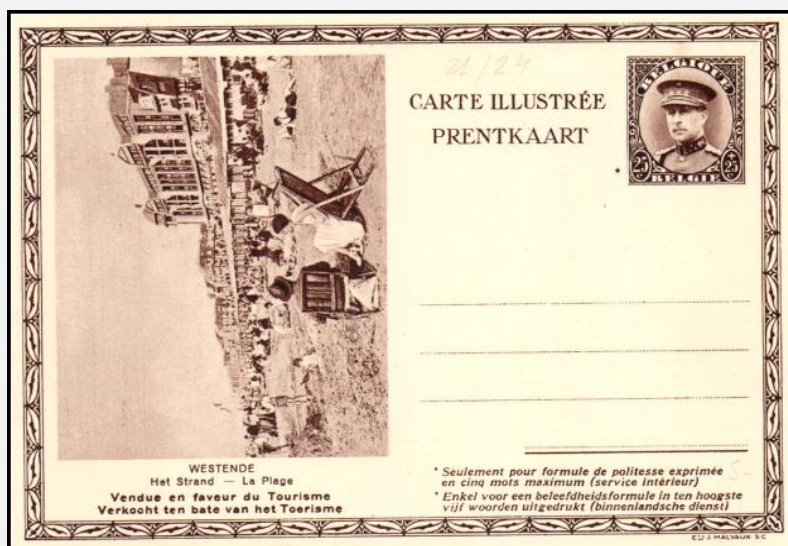

IP21-25	Pub. ▶ ☺	Ieper-Ypre - Meenenpoort-Porte de Ménin			FN ◀ ▶▶ toerisme / le tourisme/toerism	
datum /date	30/03/1934	o/é/pr ▶	24.525	W / V ▶	25c+25c	
IP22-1	Pub. ▶ ☺	Antwerpen-Antwerp - Brabo			FN ◀ ▶▶ toerisme / le tourisme/toerism	
datum /date	30/03/1934	o/é/pr ▶	28.912	W / V ▶	50c+25c	

IP21-25

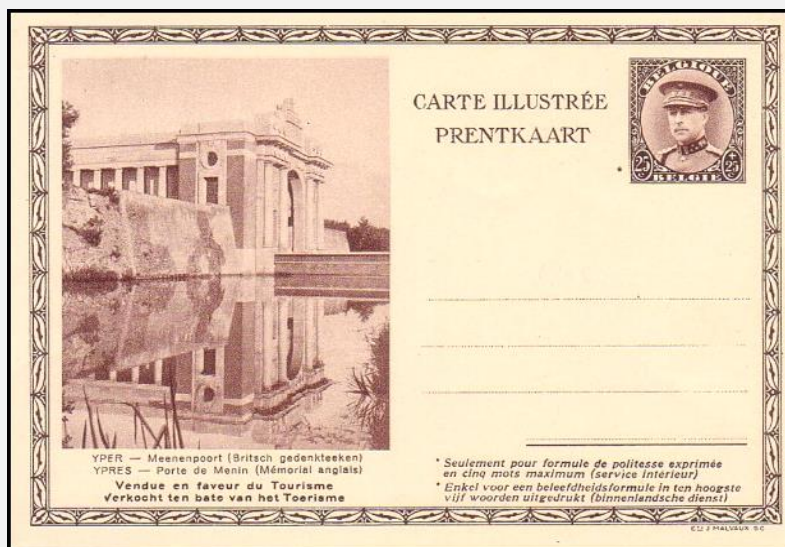

IP22-1

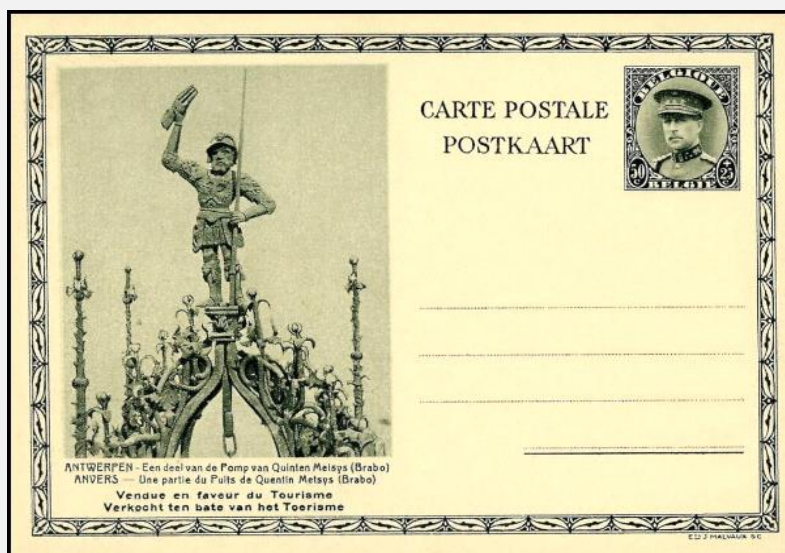

IP22-2	Pub. ▶	😊	Arlon-Aarlen	FN ◀ ▶▶ toerisme / le tourisme/toerism		
datum /date	30/03/1934	o/é/pr ▶	28.912	W / V ▶	50c+25c	
IP22-3	Pub. ▶	😊	Blankenberghe - Strand & pier-plage & pier	FN ◀ ▶▶ toerisme / le tourisme/toerism		
datum /date	30/03/1934	o/é/pr ▶	28.912	W / V ▶	50c+25c	

IP22-2

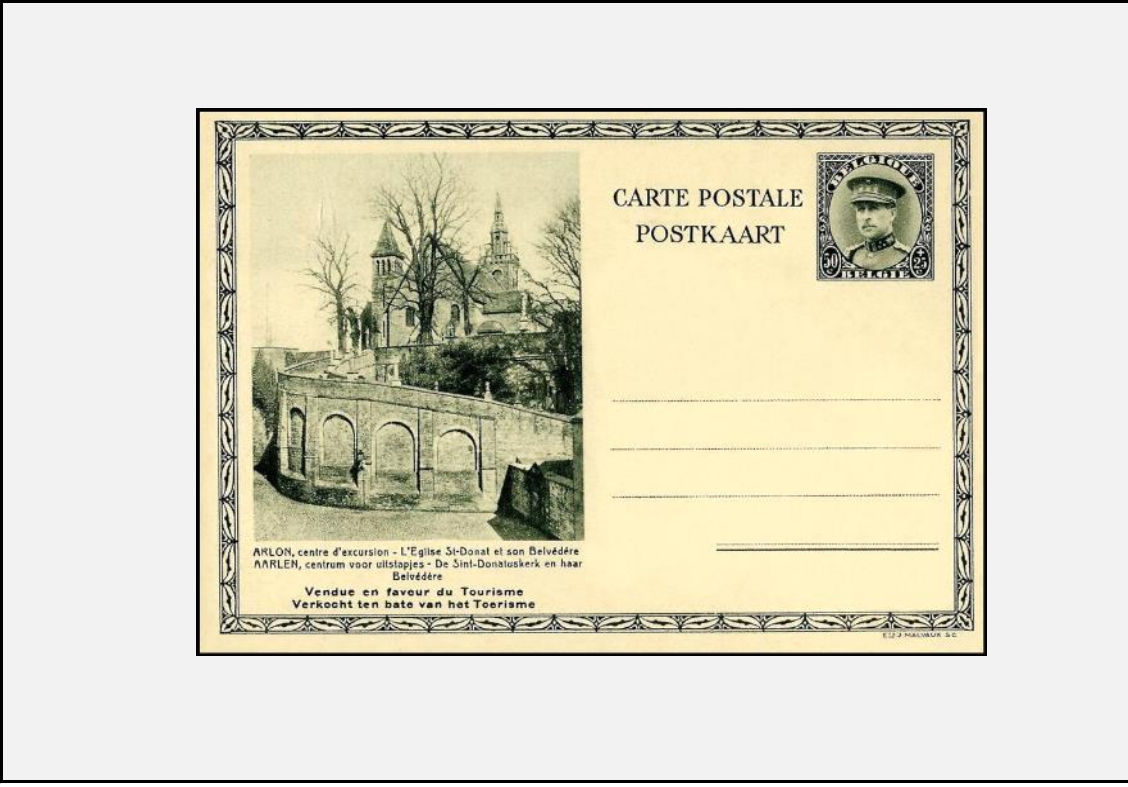

IP22-3

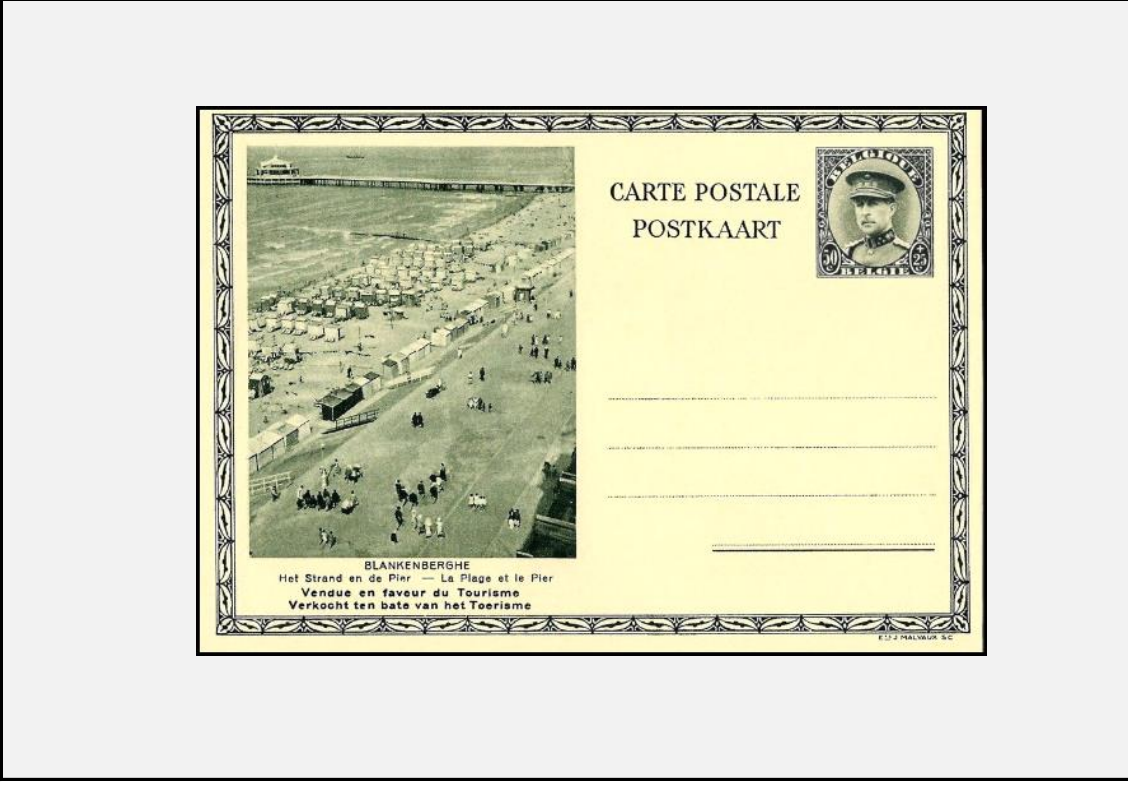

IP22-4	Pub. ▶	😊	Bouillon - Le château fort-De burcht	FN ◀ ▶▶	toerisme / le tourisme/toerism
datum /date	30/03/1934	o/é/pr ▶	28.912	W / V ▶	50c+25c
IP22-5	Pub. ▶	😊	Brugge-Bruges - Minnewater-Lad d'Amour	FN ◀ ▶▶	toerisme / le tourisme/toerism
datum /date	30/03/1934	o/é/pr ▶	28.912	W / V ▶	50c+25c

IP22-4

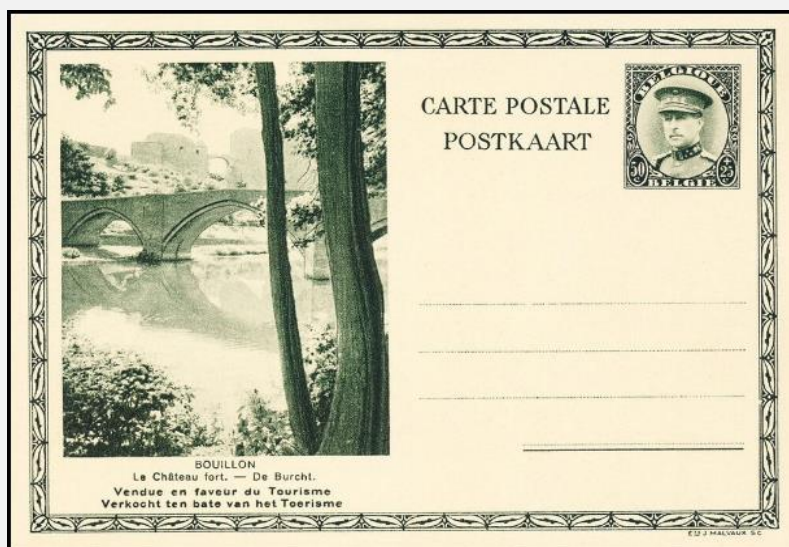

IP22-5

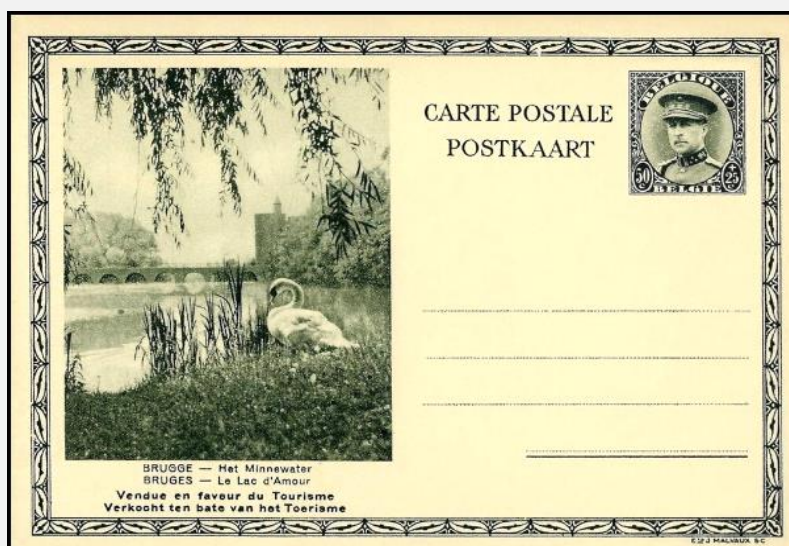

IP22-6	Pub. ▶	😊	Bruxelles-Brussel - Le petit Sablon-De kleine Zavel	FN ◀ ▶▶	toerisme / le tourisme/toerism
datum /date	30/03/1934	o/é/pr ▶	28.912	W / V ▶	50c+25c
IP22-7	Pub. ▶	😊	De Panne-La Panne	FN ◀ ▶▶	toerisme / le tourisme/toerism
datum /date	30/03/1934	o/é/pr ▶	28.912	W / V ▶	50c+25c

IP22-6

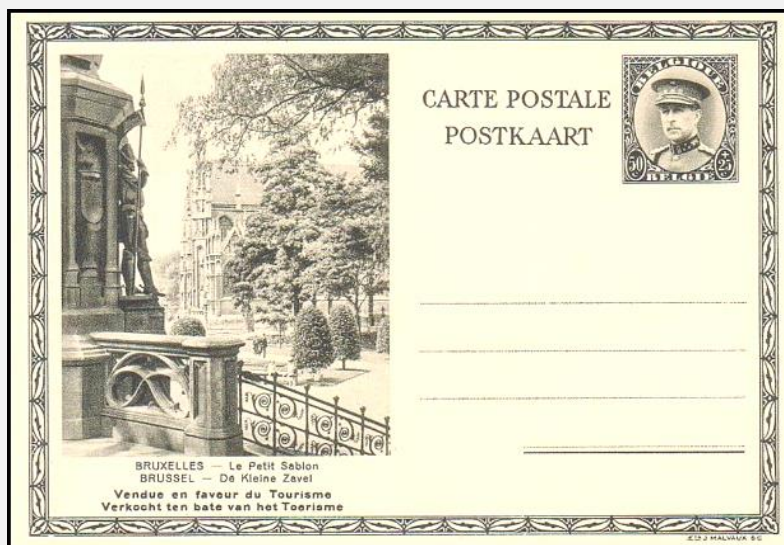

IP22-7

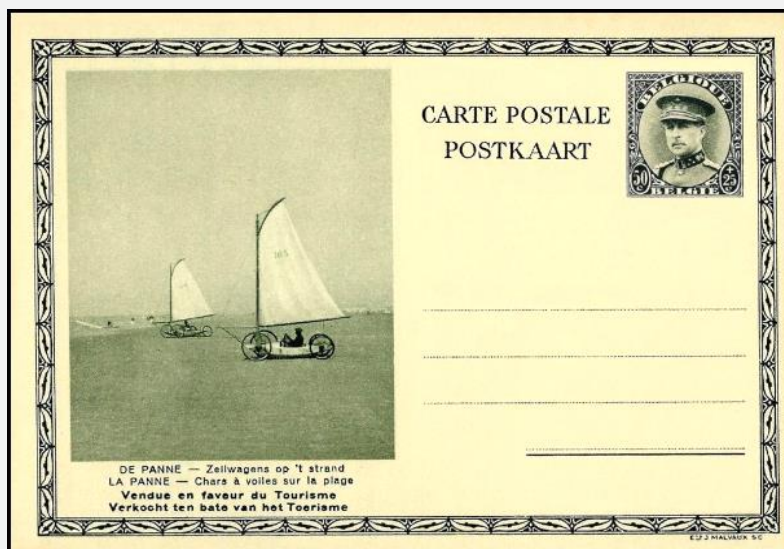

IP22-8	Pub. ▶ ☺	De Zoute-Le Zoute			FN ◀ ▶▶ toerisme / le tourisme/toerism	
datum /date	30/03/1934	o/é/pr ▶	28.912	W / V ▶	50c+25c	
IP22-9	Pub. ▶ ☺	Dinant			FN ◀ ▶▶ toerisme / le tourisme/toerism	
datum /date	30/03/1934	o/é/pr ▶	28.912	W / V ▶	50c+25c	

IP22-8

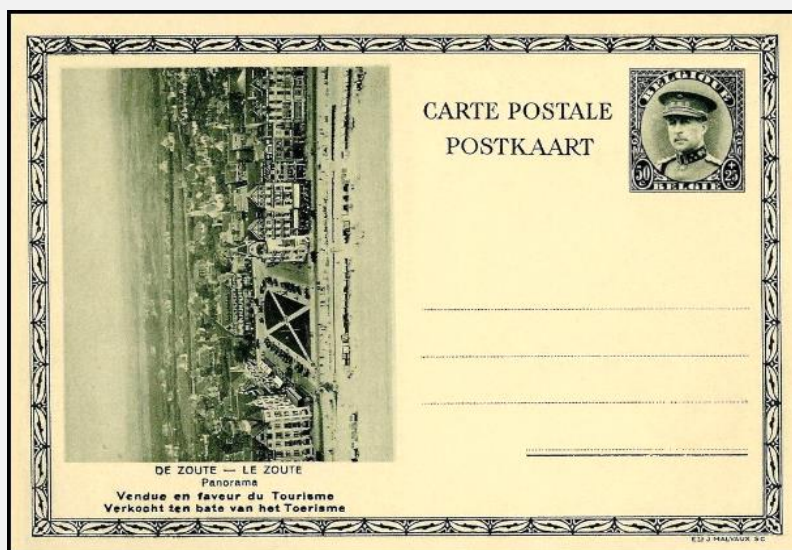

IP22-9

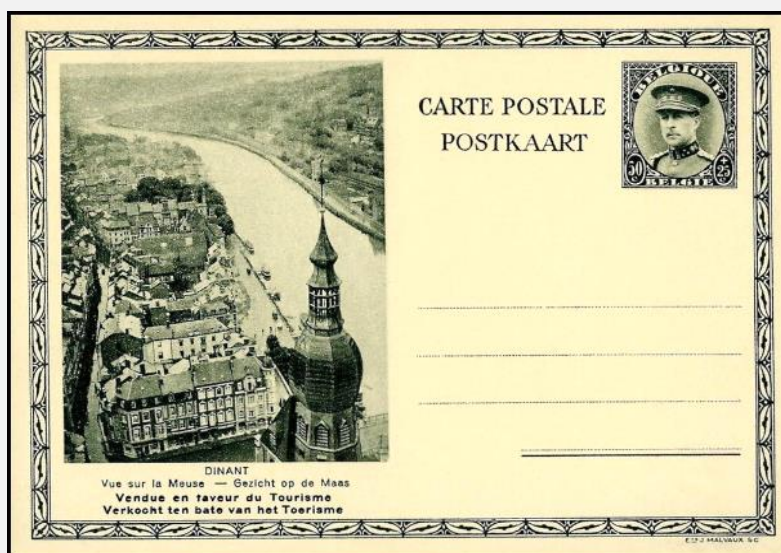

IP22-10	Pub. ▶	😊	Gent-Gand - 's Gravenhuis-Château des comtes 1180	FN ◀ ▶▶	toerisme / le tourisme/toerism
datum /date	30/03/1934	o/é/pr ▶	28.912	W / V ▶	50c+25c
IP22-11	Pub. ▶	😊	Grottes de Hanne - grotten van Han	FN ◀ ▶▶	toerisme / le tourisme/toerism
datum /date	30/03/1934	o/é/pr ▶	28.912	W / V ▶	50c+25c

IP22-10

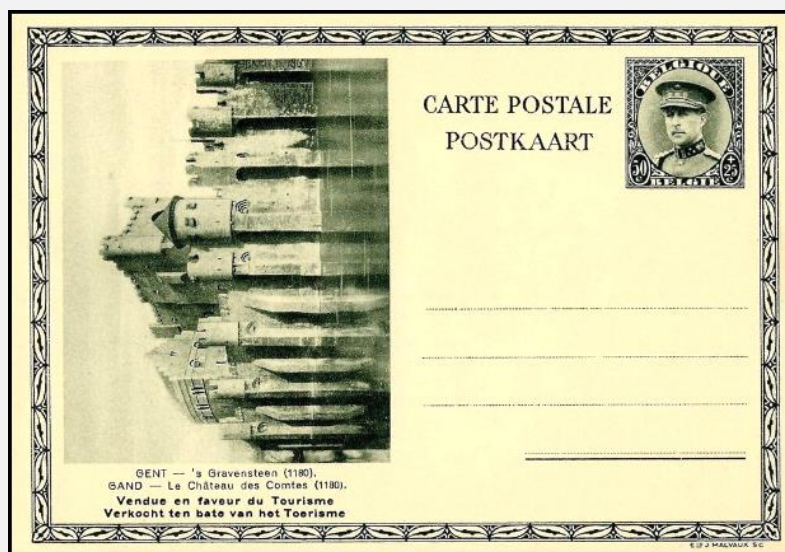

IP22-11

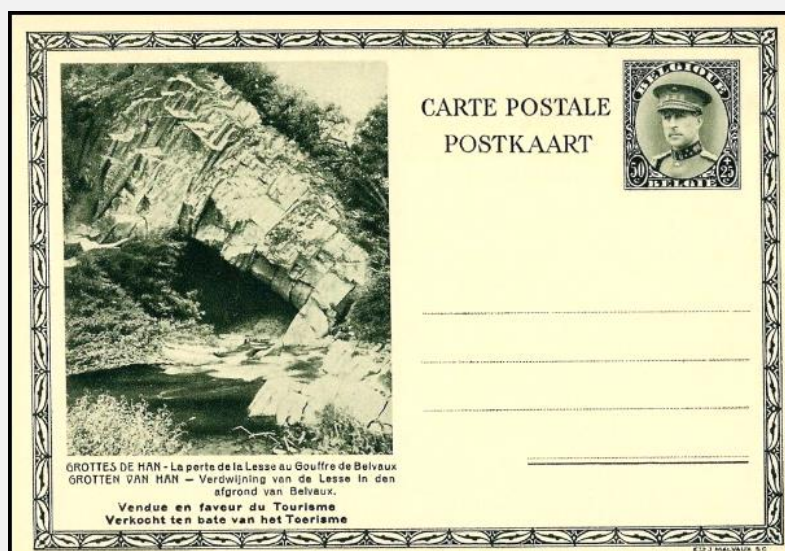

IP22-12	Pub. ▶	😊	Houffalize - Panorama	FN ◀ ▶▶ toerisme / le tourisme/toerism	
datum /date	30/03/1934	o/é/pr ▶	28.912	W / V ▶	50c+25c
IP22-13	Pub. ▶	😊	Huy sur Meuse- Hoei aan de Maas	FN ◀ ▶▶ toerisme / le tourisme/toerism	
datum /date	30/03/1934	o/é/pr ▶	28.912	W / V ▶	50c+25c

IP22-12

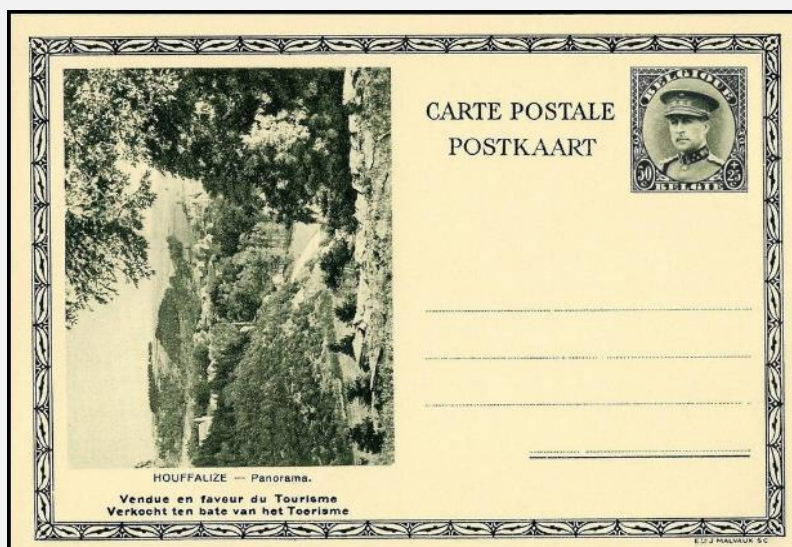

IP22-13

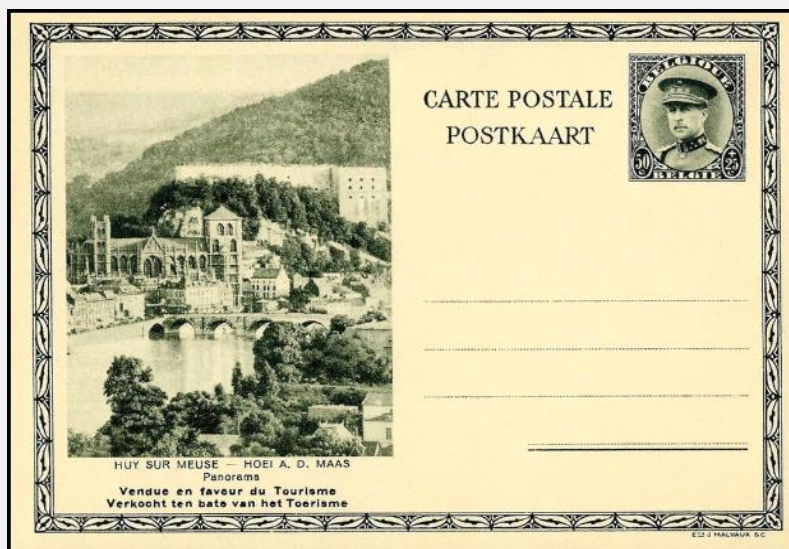

IP22-14	Pub. ▶	☺	La roche-en-Ardenne - Le Château- het Kasteel	FN ◀ ▶▶	toerisme / le tourisme/toerism
datum /date	30/03/1934	o/é/pr ▶	28.912	W / V ▶	50c+25c
IP22-15	Pub. ▶	☺	Leuven-Louvin - het stadhuis -L'hôtel de ville	FN ◀ ▶▶	toerisme / le tourisme/toerism
datum /date	30/03/1934	o/é/pr ▶	28.912	W / V ▶	50c+25c

IP22-14

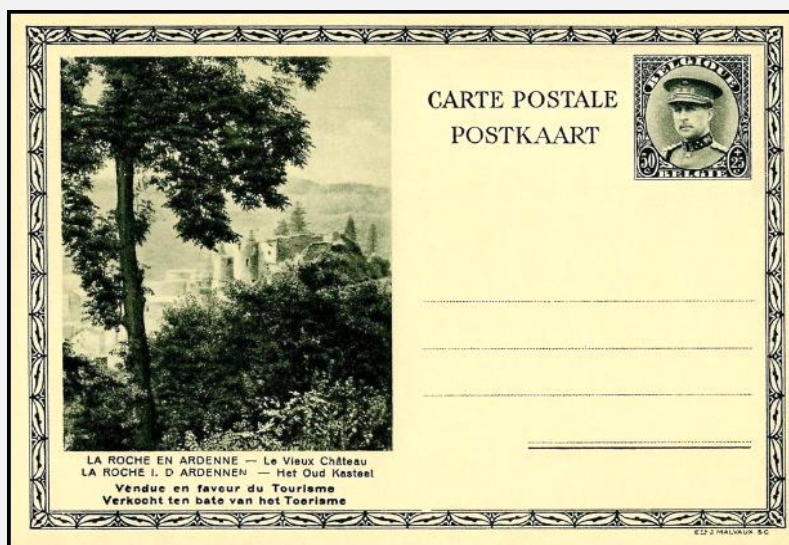

IP22-15

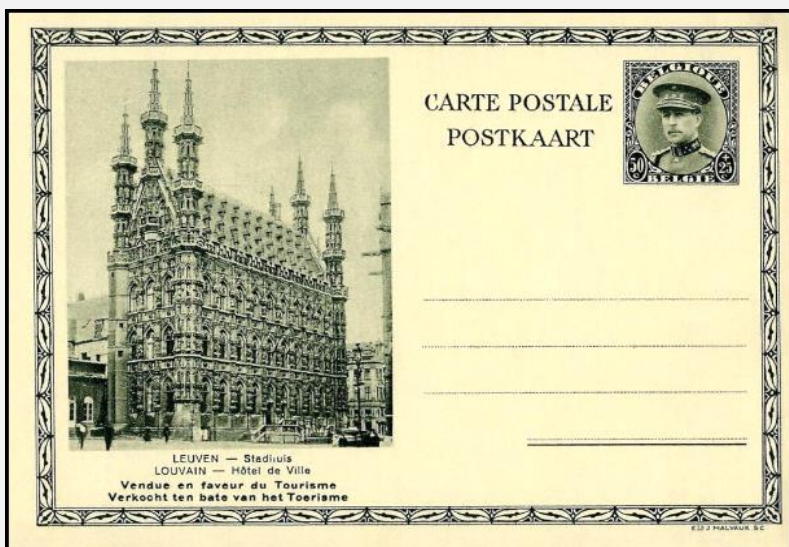

IP22-16	Pub. ▶	😊	Liège-Luik - Église st Vincent-kerk	FN ◀ ▶▶	toerisme / le tourisme/toerism
datum /date	30/03/1934	o/é/pr ▶	28.912	W / V ▶	50c+25c
IP22-17	Pub. ▶	😊	Lier - Zimmertoren- tour Zimmer	FN ◀ ▶▶	toerisme / le tourisme/toerism
datum /date	30/03/1934	o/é/pr ▶	28.912	W / V ▶	50c+25c

IP22-16

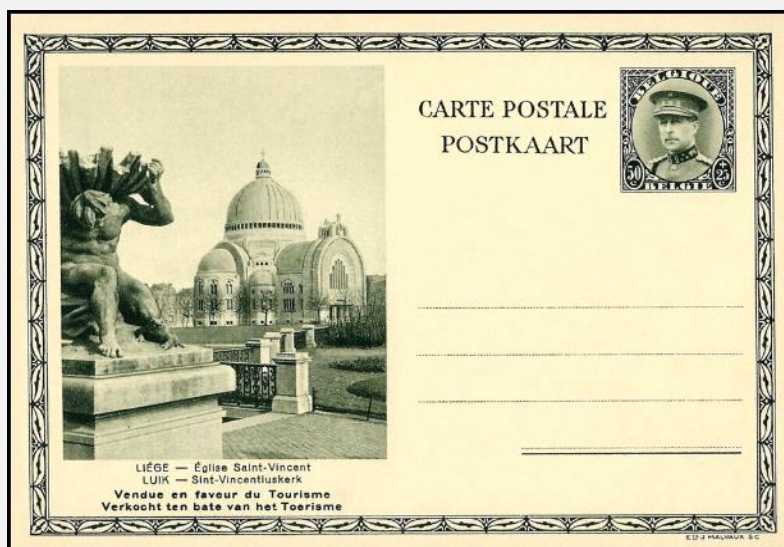

IP22-17

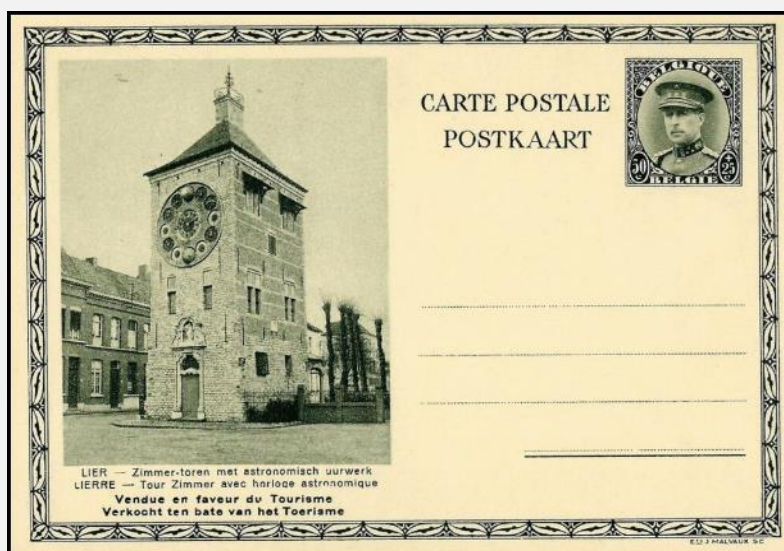

IP22-18	Pub. ▶	😊	Mons-Bergen - Le belfroi-het belfort	FN ◀ ▶▶	toerisme / le tourisme/toerism
datum /date	30/03/1934	o/é/pr ▶	28.912	W / V ▶	50c+25c
IP22-19	Pub. ▶	😊	Namur	FN ◀ ▶▶	toerisme / le tourisme/toerism
datum /date	30/03/1934	o/é/pr ▶	28.912	W / V ▶	50c+25c

IP22-18

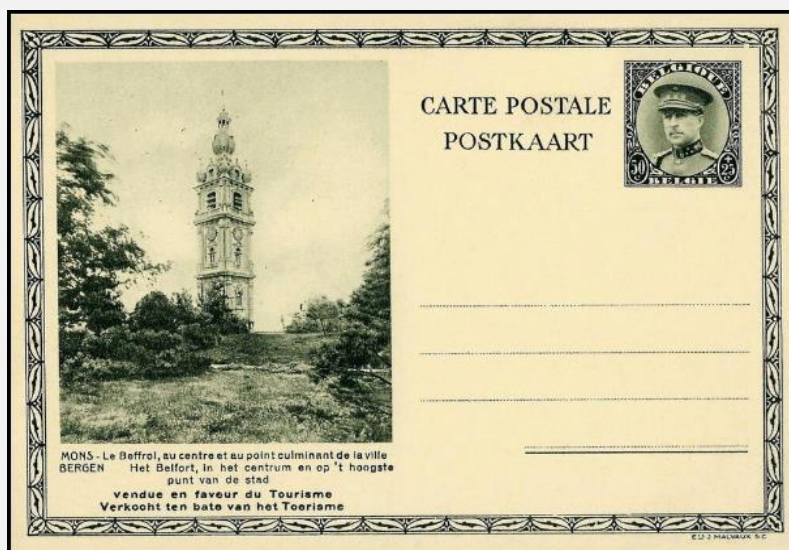

IP22-19

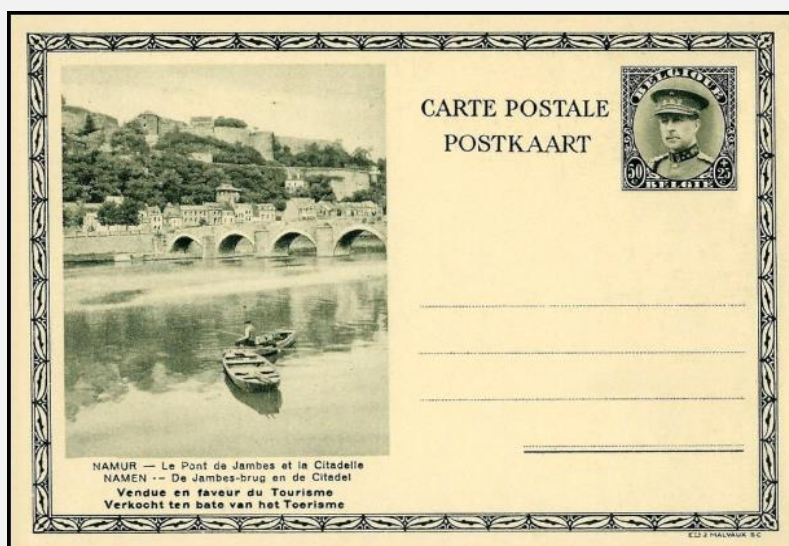

IP22-20	Pub. ▶	😊	Oostende-Ostende - Het badenpalais-Le palis de thermes	FN ◀ ▶▶	toerisme / le tourisme/toerism
datum /date	30/03/1934	o/é/pr ▶	28.912	W / V ▶	50c+25c
IP22-21	Pub. ▶	😊	Spa- Panorama	FN ◀ ▶▶	toerisme / le tourisme/toerism
datum /date	30/03/1934	o/é/pr ▶	28.912	W / V ▶	50c+25c

IP22-20

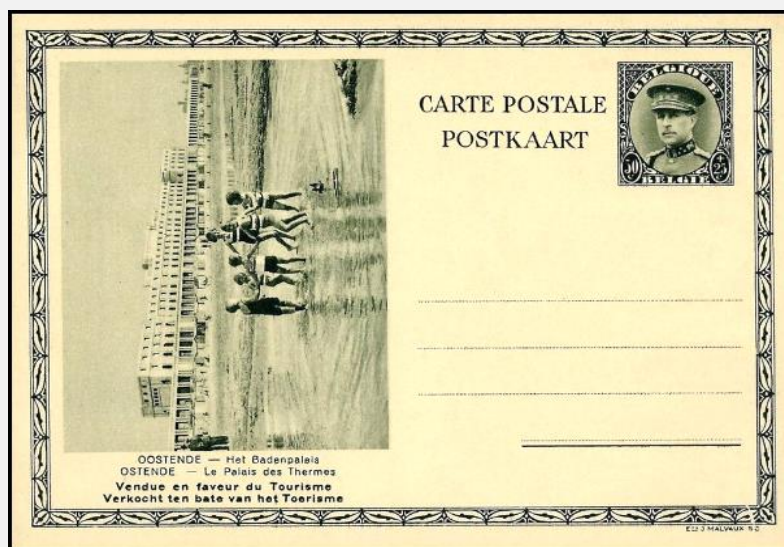

IP22-21

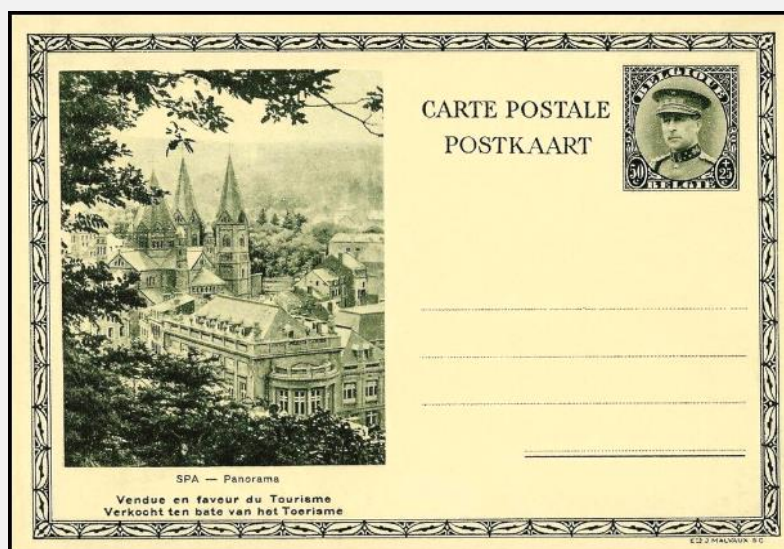

IP22-22	Pub. ▶	😊	Tournai-Doornik - Le Cathédrale-De cathedraal	FN ◀ ▶▶	toerisme / le tourisme/toerism
datum /date	30/03/1934	o/é/pr ▶	28.912	W / V ▶	50c+25c
IP22-23	Pub. ▶	😊	Virton - Le trou des Fées-Het Fêen-grot	FN ◀ ▶▶	toerisme / le tourisme/toerism
datum /date	30/03/1934	o/é/pr ▶	28.912	W / V ▶	50c+25c

IP22-22

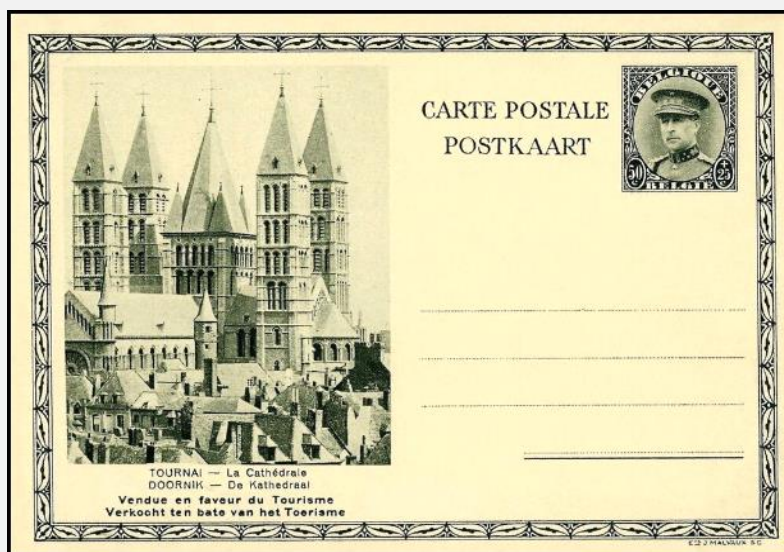

IP22-23

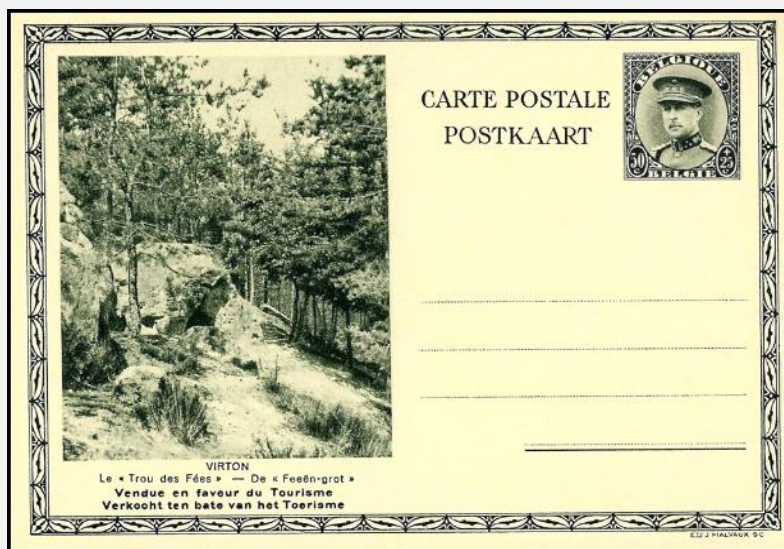

IP22-24	Pub. ▶	☺	Westende - Het strand-La plage	FN ◀ ▶▶	toerisme / le tourisme/toerism
datum /date	30/03/1934	o/é/pr ▶	28.912	W / V ▶	50c+25c
IP22-25	Pub. ▶	☺	Ieper-Ypre - Meenenpoort-Porte de Ménin	FN ◀ ▶▶	toerisme / le tourisme/toerism
datum /date	30/03/1934	o/é/pr ▶	28.912	W / V ▶	50c+25c

IP22-24

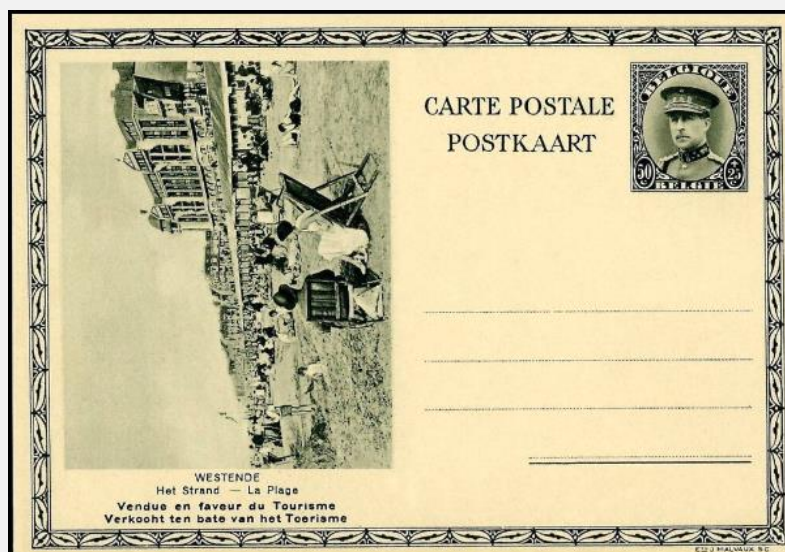

IP22-25

